35.3045

C1 B1 A1 C2 B2 A2 B5 A5 20 18 17 16 11
10 09 03 02 01 C7 B7 A7 C8 B8 A8 C9 B9
the scale towards document
479

C1 B1 A1 C2 B2 A2 B5 A5 20 18 17 16 11
10 09 03 02 01 C7 B7 A7 C8 B8 A8 C9 B9
the scale towards document
479

C1 B1 A1 C2 B2 A2 B5 A5 20 18 17 16 11
10 09 03 02 01 C7 B7 A7 C8 B8 A8 C9 B9
the scale towards document
479

45
45
the scale towards document
478
the scale towards document
479

C1 B1 A1 C2 B2 A2 B5 A5 20 18 17 16 11
10 09 03 02 01 C7 B7 A7 C8 B8 A8 C9 B9
Patch Reference numbers on UTT
the scale towards document
Image Engineering Scan Reference Chart TE263 Serial No. 478
C1 B1 A1 C2 B2 A2 B5 A5 20 18 17 16 11
10 09 03 02 01 C7 B7 A7 C8 B8 A8 C9 B9
Patch Reference numbers on UTT
the scale towards document
Image Engineering Scan Reference Chart TE263 Serial No. 479

C1 B1 A1 C2 B2 A2 B5 A5 20 18 17 16 11
Patch Reference numbers on UTT
Image Engineering Scan Reference Chart TE263 Serial No. 478
10 09 03 02 01 C7 B7 A7 C8 B8 A8 C9 B9
the scale towards document
C1 B1 A1 C2 B2 A2 B5 A5 20 18 17 16 11
Patch Reference numbers on UTT
Image Engineering Scan Reference Chart TE263 Serial No. 479
10 09 03 02 01 C7 B7 A7 C8 B8 A8 C9 B9
the scale towards document

C1 B1 A1 C2 B2 A2 B5 A5 20 18 17 16 11
10 09 03 02 01 C7 B7 A7 C8 B8 A8 C9 B9
Patch Reference numbers on UTT
Image Engineering Scan Reference Chart TE263 Serial No. 478
the scale towards document
C1 B1 A1 C2 B2 A2 B5 A5 20 18 17 16 11
10 09 03 02 01 C7 B7 A7 C8 B8 A8 C9 B9
Patch Reference numbers on UTT
Image Engineering Scan Reference Chart TE263 Serial No. 479
the scale towards document

[illegible]

C1 B1 A1 C2 B2 A2 B5 A5 20 18 17 16 11 10 09 03 02 01 C7 B7 A7 C8 B8 A8 C9 B9
Patch Reference numbers on UTT
Image Engineering Scan Reference Chart TE263 Serial No. 478
the scale towards document

C1 B1 A1 C2 B2 A2 B5 A5 20 18 17 16 11 10 09 03 02 01 C7 B7 A7 C8 B8 A8 C9 B9
Patch Reference numbers on UTT

Image Engineering Scan Reference Chart TE263 Serial No. 479

the scale towards document

[illegible]

C1 B1 A1 C2 B2 A2 B5 A5 20 18 17 16 11 10 09 03 02 01 C7 B7 A7 C8 B8 A8 C9 B9

Patch Reference numbers on UTT

Image Engineering Scan Reference Chart TE263 Serial No. 478

the scale towards document

[illegible]

C1 B1 A1 C2 B2 A2 B5 A5 20 18 17 16 11 10 09 03 02 01 C7 B7 A7 C8 B8 A8 C9 B9

Patch Reference numbers on UTT

Image Engineering Scan Reference Chart TE263 Serial No. 479

the scale towards document

[illegible]

mm | inch

C1 B1 A1 C2 B2 A2 B5 A5 20 18 17 16 11 10 09 03 02 01 C7 B7 A7 C8 B8 A8 C9 B9

Patch Reference numbers on UTT

Image Engineering Scan Reference Chart TE263 Serial No. 478

the scale towards document

[illegible]

mm | inch

C1 B1 A1 C2 B2 A2 B5 A5 20 18 17 16 11 10 09 03 02 01 C7 B7 A7 C8 B8 A8 C9 B9

Patch Reference numbers on UTT

Image Engineering Scan Reference Chart TE263 Serial No. 479

the scale towards document

C1 B1 A1 C2 B2 A2 B5 A5 20 18 17 16 11
Patch Reference numbers on UTT
Image Engineering Scan Reference Chart TE263 Serial No. 478
10 09 03 02 01 C7 B7 A7 C8 B8 A8 C9 B9
the scale towards document

C1 B1 A1 C2 B2 A2 B5 A5 20 18 17 16 11
Patch Reference numbers on UTT
Image Engineering Scan Reference Chart TE263 Serial No. 479
10 09 03 02 01 C7 B7 A7 C8 B8 A8 C9 B9
the scale towards document

C1 B1 A1 C2 B2 A2 B5 A5 20 18 17 16 11
Patch Reference numbers on UTT
Image Engineering Scan Reference Chart TE263 Serial No. 478
10 09 03 02 01 C7 B7 A7 C8 B8 A8 C9 B9
the scale towards document

C1 B1 A1 C2 B2 A2 B5 A5 20 18 17 16 11
Patch Reference numbers on UTT
Image Engineering Scan Reference Chart TE263 Serial No. 479
10 09 03 02 01 C7 B7 A7 C8 B8 A8 C9 B9
the scale towards document

C1 B1 A1 C2 B2 A2 B5 A5 20 18 17 16 11

Patch Reference numbers on UTT

Image Engineering Scan Reference Chart TE263 Serial No. 478

10 09 03 02 01 C7 B7 A7 C8 B8 A8 C9 B9

the scale towards document

C1 B1 A1 C2 B2 A2 B5 A5 20 18 17 16 11

Patch Reference numbers on UTT

Image Engineering Scan Reference Chart TE263 Serial No. 479

10 09 03 02 01 C7 B7 A7 C8 B8 A8 C9 B9

the scale towards document

Inch mm
C1 B1 A1 C2 B2 A2 B5 A5 20 18 17 16 11
Patch Reference numbers on UTT
Image Engineering Scan Reference Chart TE263 Serial No. 478
10 09 03 02 01 C7 B7 A7 C8 B8 A8 C9 B9
the scale towards document

2

Inch mm
C1 B1 A1 C2 B2 A2 B5 A5 20 18 17 16 11
Patch Reference numbers on UTT
Image Engineering Scan Reference Chart TE263 Serial No. 479
10 09 03 02 01 C7 B7 A7 C8 B8 A8 C9 B9
the scale towards document

[illegible]

mm inch

C1 B1 A1 C2 B2 A2 B5 A5 20 18 17 16 11 10 09 03 02 01 C7 B7 A7 C8 B8 A8 C9 B9

Patch Reference numbers on UTT

Image Engineering Scan Reference Chart TE263 Serial No. 478

the scale towards document

[illegible]

mm inch

C1 B1 A1 C2 B2 A2 B5 A5 20 18 17 16 11 10 09 03 02 01 C7 B7 A7 C8 B8 A8 C9 B9

Patch Reference numbers on UTT

Image Engineering Scan Reference Chart TE263 Serial No. 479

the scale towards document

[illegible]

mm Inch
C1 B1 A1 C2 B2 A2 B5 A5 20 18 17 16 11 10 09 03 02 01 C7 B7 A7 C8 B8 A8 C9 B9
Patch Reference numbers on UTT
Image Engineering Scan Reference Chart TE263 Serial No. 478
the scale towards document

[illegible]

mm Inch
C1 B1 A1 C2 B2 A2 B5 A5 20 18 17 16 11 10 09 03 02 01 C7 B7 A7 C8 B8 A8 C9 B9
Patch Reference numbers on UTT
Image Engineering Scan Reference Chart TE263 Serial No. 479
the scale towards document

C1 B1 A1 C2 B2 A2 B5 A5 20 18 17 16 11 10 09 03 02 01 C7 B7 A7 C8 B8 A8 C9 B9
Patch Reference numbers on UTT
Image Engineering Scan Reference Chart TE263 Serial No. 478
the scale towards document

C1 B1 A1 C2 B2 A2 B5 A5 20 18 17 16 11 10 09 03 02 01 C7 B7 A7 C8 B8 A8 C9 B9
Patch Reference numbers on UTT
Image Engineering Scan Reference Chart TE263 Serial No. 479
the scale towards document

[illegible]

mm Inch
C1 B1 A1 C2 B2 A2 B5 A5 20 18 17 16 11
Patch Reference numbers on UTT
Image Engineering Scan Reference Chart TE263 Serial No. 478
10 09 03 02 01 C7 B7 A7 C8 B8 A8 C9 B9
the scale towards document

౧౧

[illegible]

mm Inch
C1 B1 A1 C2 B2 A2 B5 A5 20 18 17 16 11
Patch Reference numbers on UTT
Image Engineering Scan Reference Chart TE263 Serial No. 479
10 09 03 02 01 C7 B7 A7 C8 B8 A8 C9 B9
the scale towards document

[illegible]

Inch mm
C1 B1 A1 C2 B2 A2 B5 A5 20 18 17 16 11
Patch Reference numbers on UTT
Image Engineering Scan Reference Chart TE263 Serial No. 478
10 09 03 02 01 C7 B7 A7 C8 B8 A8 C9 B9
the scale towards document

[illegible]

Inch mm
C1 B1 A1 C2 B2 A2 B5 A5 20 18 17 16 11
Patch Reference numbers on UTT
Image Engineering Scan Reference Chart TE263 Serial No. 479
10 09 03 02 01 C7 B7 A7 C8 B8 A8 C9 B9
the scale towards document

C1 B1 A1 C2 B2 A2 B5 A5 20 18 17 16 11
Patch Reference numbers on UTT
10 09 03 02 01 C7 B7 A7 C8 B8 A8 C9 B9
Image Engineering Scan Reference Chart TE263 Serial No. 478
the scale towards document

C1 B1 A1 C2 B2 A2 B5 A5 20 18 17 16 11
Patch Reference numbers on UTT
10 09 03 02 01 C7 B7 A7 C8 B8 A8 C9 B9
Image Engineering Scan Reference Chart TE263 Serial No. 479
the scale towards document

mm Inch

C1 B1 A1 C2 B2 A2 B5 A5 20 18 17 16 11 10 09 03 02 01 C7 B7 A7 C8 B8 A8 C9 B9

Patch Reference numbers on UTT

Image Engineering Scan Reference Chart TE263 Serial No. 478

the scale towards document

mm Inch

C1 B1 A1 C2 B2 A2 B5 A5 20 18 17 16 11 10 09 03 02 01 C7 B7 A7 C8 B8 A8 C9 B9

Patch Reference numbers on UTT

Image Engineering Scan Reference Chart TE263 Serial No. 479

the scale towards document

[illegible]

C1 B1 A1 C2 B2 A2 B5 A5 20 18 17 16 11 10 09 03 02 01 C7 B7 A7 C8 B8 A8 C9 B9

Patch Reference numbers on UTT

Image Engineering Scan Reference Chart TE263 Serial No. 478

the scale towards document

[illegible]

C1 B1 A1 C2 B2 A2 B5 A5 20 18 17 16 11 10 09 03 02 01 C7 B7 A7 C8 B8 A8 C9 B9

Patch Reference numbers on UTT

Image Engineering Scan Reference Chart TE263 Serial No. 479

the scale towards document

[illegible]

Inch mm
C1 B1 A1 C2 B2 A2 B5 A5 20 18 17 16 11
Patch Reference numbers on UTT
Image Engineering Scan Reference Chart TE263 Serial No. 478
10 09 03 02 01 C7 B7 A7 C8 B8 A8 C9 B9
the scale towards document

[illegible]

Inch mm
C1 B1 A1 C2 B2 A2 B5 A5 20 18 17 16 11
Patch Reference numbers on UTT
Image Engineering Scan Reference Chart TE263 Serial No. 479
10 09 03 02 01 C7 B7 A7 C8 B8 A8 C9 B9
the scale towards document

[illegible]

inch
mm
C1 B1 A1 C2 B2 A2 B5 A5 20 18 17 16 11
Patch Reference numbers on UTT
Image Engineering Scan Reference Chart TE263 Serial No. 478
10 09 03 02 01 C7 B7 A7 C8 B8 A8 C9 B9
the scale towards document

[illegible]

inch
mm
C1 B1 A1 C2 B2 A2 B5 A5 20 18 17 16 11
Patch Reference numbers on UTT
Image Engineering Scan Reference Chart TE263 Serial No. 479
10 09 03 02 01 C7 B7 A7 C8 B8 A8 C9 B9
the scale towards document

C1 B1 A1 C2 B2 A2 B5 A5 20 18 17 16 11 10 09 03 02 01 C7 B7 A7 C8 B8 A8 C9 B9

Patch Reference numbers on UTT

the scale towards document

Image Engineering Scan Reference Chart TE263 Serial No. 478

C1 B1 A1 C2 B2 A2 B5 A5 20 18 17 16 11 10 09 03 02 01 C7 B7 A7 C8 B8 A8 C9 B9

Patch Reference numbers on UTT

the scale towards document

Image Engineering Scan Reference Chart TE263 Serial No. 479

[illegible]

mm Inch

C1 B1 A1 C2 B2 A2 B5 A5 20 18 17 16 11

Patch Reference numbers on UTT

Image Engineering Scan Reference Chart TE263 Serial No. 478

10 09 03 02 01 C7 B7 A7 C8 B8 A8 C9 B9

the scale towards document

[illegible]

mm Inch

C1 B1 A1 C2 B2 A2 B5 A5 20 18 17 16 11

Patch Reference numbers on UTT

Image Engineering Scan Reference Chart TE263 Serial No. 479

10 09 03 02 01 C7 B7 A7 C8 B8 A8 C9 B9

the scale towards document

౯

[illegible]

inch mm
C1 B1 A1 C2 B2 A2 B5 A5 20 18 17 16 11
Patch Reference numbers on UTT
Image Engineering Scan Reference Chart TE263 Serial No. 478
10 09 03 02 01 C7 B7 A7 C8 B8 A8 C9 B9
the scale towards document

౧౦

[illegible]

inch mm
C1 B1 A1 C2 B2 A2 B5 A5 20 18 17 16 11
Patch Reference numbers on UTT
Image Engineering Scan Reference Chart TE263 Serial No. 479
10 09 03 02 01 C7 B7 A7 C8 B8 A8 C9 B9
the scale towards document

[illegible]

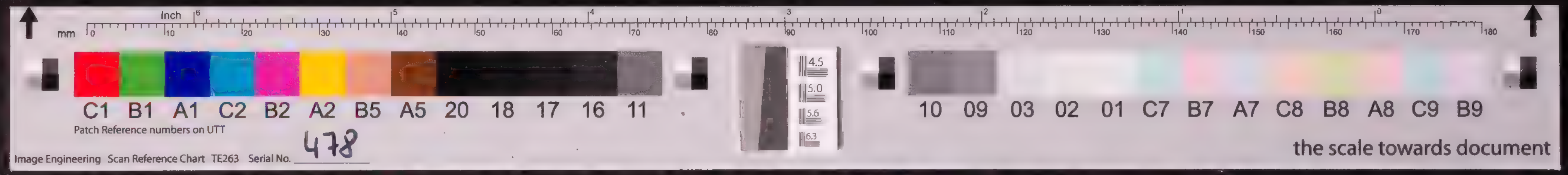

Inch
mm
C1 B1 A1 C2 B2 A2 B5 A5 20 18 17 16 11
Patch Reference numbers on UTT
Image Engineering Scan Reference Chart TE263 Serial No. 478
10 09 03 02 01 C7 B7 A7 C8 B8 A8 C9 B9
the scale towards document

[illegible]

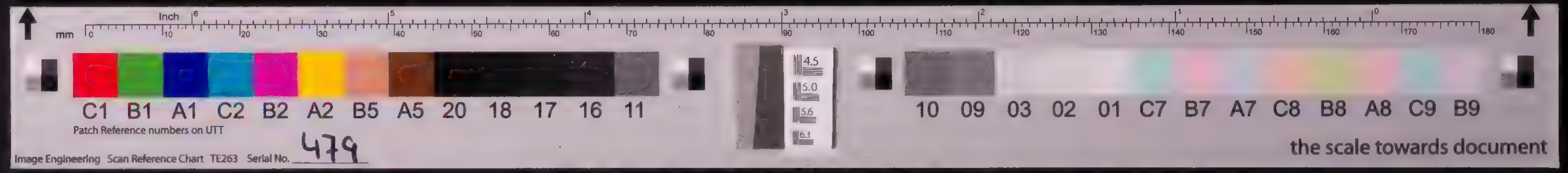

Inch
mm
C1 B1 A1 C2 B2 A2 B5 A5 20 18 17 16 11
Patch Reference numbers on UTT
Image Engineering Scan Reference Chart TE263 Serial No. 479
10 09 03 02 01 C7 B7 A7 C8 B8 A8 C9 B9
the scale towards document

[illegible]

mm Inch
C1 B1 A1 C2 B2 A2 B5 A5 20 18 17 16 11
Patch Reference numbers on UTT
Image Engineering Scan Reference Chart TE263 Serial No. 478
10 09 03 02 01 C7 B7 A7 C8 B8 A8 C9 B9
the scale towards document

[illegible]

mm Inch
C1 B1 A1 C2 B2 A2 B5 A5 20 18 17 16 11
Patch Reference numbers on UTT
Image Engineering Scan Reference Chart TE263 Serial No. 479
10 09 03 02 01 C7 B7 A7 C8 B8 A8 C9 B9
the scale towards document

[illegible]

mm Inch

C1 B1 A1 C2 B2 A2 B5 A5 20 18 17 16 11

Patch Reference numbers on UTT

4.5 5.0 5.6 6.3

10 09 03 02 01 C7 B7 A7 C8 B8 A8 C9 B9

Image Engineering Scan Reference Chart TE263 Serial No. 478

the scale towards document

[illegible]

mm Inch

C1 B1 A1 C2 B2 A2 B5 A5 20 18 17 16 11

Patch Reference numbers on UTT

4.5 5.0 5.6 6.3

10 09 03 02 01 C7 B7 A7 C8 B8 A8 C9 B9

Image Engineering Scan Reference Chart TE263 Serial No. 479

the scale towards document

[illegible]

C1	B1	A1	C2	B2	A2	B5	A5	20	18	17	16	11	10	09	03	02	01	C7	B7	A7	C8	B8	A8	C9	B9

Patch Reference numbers on UTT

Image Engineering Scan Reference Chart TE263 Serial No. 478

the scale towards document

[illegible]

C1	B1	A1	C2	B2	A2	B5	A5	20	18	17	16	11	10	09	03	02	01	C7	B7	A7	C8	B8	A8	C9	B9

Patch Reference numbers on UTT

Image Engineering Scan Reference Chart TE263 Serial No. 479

the scale towards document

[illegible]

mm Inch
C1 B1 A1 C2 B2 A2 B5 A5 20 18 17 16 11
Patch Reference numbers on UTT
10 09 03 02 01 C7 B7 A7 C8 B8 A8 C9 B9
the scale towards document
Image Engineering Scan Reference Chart TE263 Serial No. 478

[illegible]

mm Inch
C1 B1 A1 C2 B2 A2 B5 A5 20 18 17 16 11
Patch Reference numbers on UTT
10 09 03 02 01 C7 B7 A7 C8 B8 A8 C9 B9
the scale towards document
Image Engineering Scan Reference Chart TE263 Serial No. 479

[illegible]

mm Inch
C1 B1 A1 C2 B2 A2 B5 A5 20 18 17 16 11
Patch Reference numbers on UTT
Image Engineering Scan Reference Chart TE263 Serial No. 478
10 09 03 02 01 C7 B7 A7 C8 B8 A8 C9 B9
the scale towards document

[illegible]

mm Inch
C1 B1 A1 C2 B2 A2 B5 A5 20 18 17 16 11
Patch Reference numbers on UTT
Image Engineering Scan Reference Chart TE263 Serial No. 479
10 09 03 02 01 C7 B7 A7 C8 B8 A8 C9 B9
the scale towards document

C1 B1 A1 C2 B2 A2 B5 A5 20 18 17 16 11 10 09 03 02 01 C7 B7 A7 C8 B8 A8 C9 B9
Patch Reference numbers on UTT
Image Engineering Scan Reference Chart TE263 Serial No. 478
the scale towards document

C1 B1 A1 C2 B2 A2 B5 A5 20 18 17 16 11 10 09 03 02 01 C7 B7 A7 C8 B8 A8 C9 B9
Patch Reference numbers on UTT
Image Engineering Scan Reference Chart TE263 Serial No. 479
the scale towards document

Inch mm
C1 B1 A1 C2 B2 A2 B5 A5 20 18 17 16 11
Patch Reference numbers on UTT
Image Engineering Scan Reference Chart TE263 Serial No. 478
10 09 03 02 01 C7 B7 A7 C8 B8 A8 C9 B9
the scale towards document

Inch mm
C1 B1 A1 C2 B2 A2 B5 A5 20 18 17 16 11
Patch Reference numbers on UTT
Image Engineering Scan Reference Chart TE263 Serial No. 479
10 09 03 02 01 C7 B7 A7 C8 B8 A8 C9 B9
the scale towards document

[illegible]

mm Inch

C1 B1 A1 C2 B2 A2 B5 A5 20 18 17 16 11 10 09 03 02 01 C7 B7 A7 C8 B8 A8 C9 B9

Patch Reference numbers on UTT

Image Engineering Scan Reference Chart TE263 Serial No. 478

the scale towards document

[illegible]

mm Inch

C1 B1 A1 C2 B2 A2 B5 A5 20 18 17 16 11 10 09 03 02 01 C7 B7 A7 C8 B8 A8 C9 B9

Patch Reference numbers on UTT

Image Engineering Scan Reference Chart TE263 Serial No. 479

the scale towards document

[illegible]

Inch
mm
C1 B1 A1 C2 B2 A2 B5 A5 20 18 17 16 11
Patch Reference numbers on UTT
Image Engineering Scan Reference Chart TE263 Serial No. 478
10 09 03 02 01 C7 B7 A7 C8 B8 A8 C9 B9
the scale towards document

[illegible]

Inch
mm
C1 B1 A1 C2 B2 A2 B5 A5 20 18 17 16 11
Patch Reference numbers on UTT
Image Engineering Scan Reference Chart TE263 Serial No. 479
10 09 03 02 01 C7 B7 A7 C8 B8 A8 C9 B9
the scale towards document

[illegible]

C1	B1	A1	C2	B2	A2	B5	A5	20	18	17	16	11	10	09	03	02	01	C7	B7	A7	C8	B8	A8	C9	B9

Patch Reference numbers on UTT

Image Engineering Scan Reference Chart TE263 Serial No. 478

the scale towards document

[illegible] 31

C1	B1	A1	C2	B2	A2	B5	A5	20	18	17	16	11	10	09	03	02	01	C7	B7	A7	C8	B8	A8	C9	B9

Patch Reference numbers on UTT

Image Engineering Scan Reference Chart TE263 Serial No. 479

the scale towards document

[illegible]

C1 B1 A1 C2 B2 A2 B5 A5 20 18 17 16 11 10 09 03 02 01 C7 B7 A7 C8 B8 A8 C9 B9

Patch Reference numbers on UTT

the scale towards document

Image Engineering Scan Reference Chart TE263 Serial No. 478

[illegible]

C1 B1 A1 C2 B2 A2 B5 A5 20 18 17 16 11 10 09 03 02 01 C7 B7 A7 C8 B8 A8 C9 B9

Patch Reference numbers on UTT

the scale towards document

Image Engineering Scan Reference Chart TE263 Serial No. 479

[illegible]

C1 B1 A1 C2 B2 A2 B5 A5 20 18 17 16 11
10 09 03 02 01 C7 B7 A7 C8 B8 A8 C9 B9
Patch Reference numbers on UTT
Image Engineering Scan Reference Chart TE263 Serial No. 478
the scale towards document

33

[illegible]

C1 B1 A1 C2 B2 A2 B5 A5 20 18 17 16 11
10 09 03 02 01 C7 B7 A7 C8 B8 A8 C9 B9
Patch Reference numbers on UTT
Image Engineering Scan Reference Chart TE263 Serial No. 479
the scale towards document

34

mm Inch
C1 B1 A1 C2 B2 A2 B5 A5 20 18 17 16 11
Patch Reference numbers on UTT
Image Engineering Scan Reference Chart TE263 Serial No. 478
10 09 03 02 01 C7 B7 A7 C8 B8 A8 C9 B9
the scale towards document

mm Inch
C1 B1 A1 C2 B2 A2 B5 A5 20 18 17 16 11
Patch Reference numbers on UTT
Image Engineering Scan Reference Chart TE263 Serial No. 479
10 09 03 02 01 C7 B7 A7 C8 B8 A8 C9 B9
the scale towards document

[illegible]

inch mm
C1 B1 A1 C2 B2 A2 B5 A5 20 18 17 16 11
Patch Reference numbers on UTT
Image Engineering Scan Reference Chart TE263 Serial No. 478
10 09 03 02 01 C7 B7 A7 C8 B8 A8 C9 B9
the scale towards document

[illegible]

inch mm
C1 B1 A1 C2 B2 A2 B5 A5 20 18 17 16 11
Patch Reference numbers on UTT
Image Engineering Scan Reference Chart TE263 Serial No. 479
10 09 03 02 01 C7 B7 A7 C8 B8 A8 C9 B9
the scale towards document

[illegible]

mm Inch
C1 B1 A1 C2 B2 A2 B5 A5 20 18 17 16 11
Patch Reference numbers on UTT
10 09 03 02 01 C7 B7 A7 C8 B8 A8 C9 B9
the scale towards document
Image Engineering Scan Reference Chart TE263 Serial No. 478

[illegible]

mm Inch
C1 B1 A1 C2 B2 A2 B5 A5 20 18 17 16 11
Patch Reference numbers on UTT
10 09 03 02 01 C7 B7 A7 C8 B8 A8 C9 B9
the scale towards document
Image Engineering Scan Reference Chart TE263 Serial No. 479

C1 B1 A1 C2 B2 A2 B5 A5 20 18 17 16 11 10 09 03 02 01 C7 B7 A7 C8 B8 A8 C9 B9

Patch Reference numbers on UTT

Image Engineering Scan Reference Chart TE263 Serial No. 478

the scale towards document

C1 B1 A1 C2 B2 A2 B5 A5 20 18 17 16 11 10 09 03 02 01 C7 B7 A7 C8 B8 A8 C9 B9

Patch Reference numbers on UTT

Image Engineering Scan Reference Chart TE263 Serial No. 479

the scale towards document

[illegible]

C1 B1 A1 C2 B2 A2 B5 A5 20 18 17 16 11 10 09 03 02 01 C7 B7 A7 C8 B8 A8 C9 B9

Patch Reference numbers on UTT

the scale towards document

Image Engineering Scan Reference Chart TE263 Serial No. 478

[illegible]

C1 B1 A1 C2 B2 A2 B5 A5 20 18 17 16 11 10 09 03 02 01 C7 B7 A7 C8 B8 A8 C9 B9

Patch Reference numbers on UTT

the scale towards document

Image Engineering Scan Reference Chart TE263 Serial No. 479

[illegible]

C1 B1 A1 C2 B2 A2 B5 A5 20 18 17 16 11 10 09 03 02 01 C7 B7 A7 C8 B8 A8 C9 B9
Patch Reference numbers on UTT
the scale towards document
Image Engineering Scan Reference Chart TE263 Serial No. 478

[illegible]

C1 B1 A1 C2 B2 A2 B5 A5 20 18 17 16 11 10 09 03 02 01 C7 B7 A7 C8 B8 A8 C9 B9
Patch Reference numbers on UTT
the scale towards document
Image Engineering Scan Reference Chart TE263 Serial No. 479

[illegible]

inch mm

C1 B1 A1 C2 B2 A2 B5 A5 20 18 17 16 11

Patch Reference numbers on UTT

Image Engineering Scan Reference Chart TE263 Serial No. 478

10 09 03 02 01 C7 B7 A7 C8 B8 A8 C9 B9

the scale towards document

[illegible] 40

inch mm

C1 B1 A1 C2 B2 A2 B5 A5 20 18 17 16 11

Patch Reference numbers on UTT

Image Engineering Scan Reference Chart TE263 Serial No. 479

10 09 03 02 01 C7 B7 A7 C8 B8 A8 C9 B9

the scale towards document

[illegible]

inch mm

C1 B1 A1 C2 B2 A2 B5 A5 20 18 17 16 11

Patch Reference numbers on UTT

Image Engineering Scan Reference Chart TE263 Serial No. 478

10 09 03 02 01 C7 B7 A7 C8 B8 A8 C9 B9

the scale towards document

[illegible]

inch mm

C1 B1 A1 C2 B2 A2 B5 A5 20 18 17 16 11

Patch Reference numbers on UTT

Image Engineering Scan Reference Chart TE263 Serial No. 479

10 09 03 02 01 C7 B7 A7 C8 B8 A8 C9 B9

the scale towards document

[illegible]

mm Inch
C1 B1 A1 C2 B2 A2 B5 A5 20 18 17 16 11
Patch Reference numbers on UTT
Image Engineering Scan Reference Chart TE263 Serial No. 478
10 09 03 02 01 C7 B7 A7 C8 B8 A8 C9 B9
the scale towards document

[illegible] 42

mm Inch
C1 B1 A1 C2 B2 A2 B5 A5 20 18 17 16 11
Patch Reference numbers on UTT
Image Engineering Scan Reference Chart TE263 Serial No. 479
10 09 03 02 01 C7 B7 A7 C8 B8 A8 C9 B9
the scale towards document

[illegible]

mm Inch
C1 B1 A1 C2 B2 A2 B5 A5 20 18 17 16 11
10 09 03 02 01 C7 B7 A7 C8 B8 A8 C9 B9
Patch Reference numbers on UTT
the scale towards document
Image Engineering Scan Reference Chart TE263 Serial No. 478

[illegible]

mm Inch
C1 B1 A1 C2 B2 A2 B5 A5 20 18 17 16 11
10 09 03 02 01 C7 B7 A7 C8 B8 A8 C9 B9
Patch Reference numbers on UTT
the scale towards document
Image Engineering Scan Reference Chart TE263 Serial No. 479

44

mm Inch
C1 B1 A1 C2 B2 A2 B5 A5 20 18 17 16 11
Patch Reference numbers on UTT
10 09 03 02 01 C7 B7 A7 C8 B8 A8 C9 B9
the scale towards document
Image Engineering Scan Reference Chart TE263 Serial No. 478

mm Inch
C1 B1 A1 C2 B2 A2 B5 A5 20 18 17 16 11
Patch Reference numbers on UTT
10 09 03 02 01 C7 B7 A7 C8 B8 A8 C9 B9
the scale towards document
Image Engineering Scan Reference Chart TE263 Serial No. 479

[illegible]

Inch
mm
C1 B1 A1 C2 B2 A2 B5 A5 20 18 17 16 11
Patch Reference numbers on UTT
Image Engineering Scan Reference Chart TE263 Serial No. 478
10 09 03 02 01 C7 B7 A7 C8 B8 A8 C9 B9
the scale towards document

[illegible]

Inch
mm
C1 B1 A1 C2 B2 A2 B5 A5 20 18 17 16 11
Patch Reference numbers on UTT
Image Engineering Scan Reference Chart TE263 Serial No. 479
10 09 03 02 01 C7 B7 A7 C8 B8 A8 C9 B9
the scale towards document

[illegible]

C1 B1 A1 C2 B2 A2 B5 A5 20 18 17 16 11
Patch Reference numbers on UTT
10 09 03 02 01 C7 B7 A7 C8 B8 A8 C9 B9
the scale towards document
Image Engineering Scan Reference Chart TE263 Serial No. 478

[illegible]

C1 B1 A1 C2 B2 A2 B5 A5 20 18 17 16 11
Patch Reference numbers on UTT
10 09 03 02 01 C7 B7 A7 C8 B8 A8 C9 B9
the scale towards document
Image Engineering Scan Reference Chart TE263 Serial No. 479

[illegible]

C1 B1 A1 C2 B2 A2 B5 A5 20 18 17 16 11 10 09 03 02 01 C7 B7 A7 C8 B8 A8 C9 B9
Patch Reference numbers on UTT
Image Engineering Scan Reference Chart TE263 Serial No. 478
the scale towards document

[illegible]

C1 B1 A1 C2 B2 A2 B5 A5 20 18 17 16 11 10 09 03 02 01 C7 B7 A7 C8 B8 A8 C9 B9
Patch Reference numbers on UTT
Image Engineering Scan Reference Chart TE263 Serial No. 479
the scale towards document

[illegible]

C1 B1 A1 C2 B2 A2 B5 A5 20 18 17 16 11 10 09 03 02 01 C7 B7 A7 C8 B8 A8 C9 B9

Patch Reference numbers on UTT

the scale towards document

Image Engineering Scan Reference Chart TE263 Serial No. 478

48

[illegible]

C1 B1 A1 C2 B2 A2 B5 A5 20 18 17 16 11 10 09 03 02 01 C7 B7 A7 C8 B8 A8 C9 B9

Patch Reference numbers on UTT

the scale towards document

Image Engineering Scan Reference Chart TE263 Serial No. 479

mm Inch

C1 B1 A1 C2 B2 A2 B5 A5 20 18 17 16 11

10 09 03 02 01 C7 B7 A7 C8 B8 A8 C9 B9

Patch Reference numbers on UTT

Image Engineering Scan Reference Chart TE263 Serial No. 478

the scale towards document

mm Inch

C1 B1 A1 C2 B2 A2 B5 A5 20 18 17 16 11

10 09 03 02 01 C7 B7 A7 C8 B8 A8 C9 B9

Patch Reference numbers on UTT

Image Engineering Scan Reference Chart TE263 Serial No. 479

the scale towards document

mm Inch
C1 B1 A1 C2 B2 A2 B5 A5 20 18 17 16 11 10 09 03 02 01 C7 B7 A7 C8 B8 A8 C9 B9
Patch Reference numbers on UTT
the scale towards document
Image Engineering Scan Reference Chart TE263 Serial No. 478

mm Inch
C1 B1 A1 C2 B2 A2 B5 A5 20 18 17 16 11 10 09 03 02 01 C7 B7 A7 C8 B8 A8 C9 B9
Patch Reference numbers on UTT
the scale towards document
Image Engineering Scan Reference Chart TE263 Serial No. 479

[illegible]

mm Inch

C1 B1 A1 C2 B2 A2 B5 A5 20 18 17 16 11

10 09 03 02 01 C7 B7 A7 C8 B8 A8 C9 B9

Patch Reference numbers on UTT

the scale towards document

Image Engineering Scan Reference Chart TE263 Serial No. 478

[illegible]

mm Inch

C1 B1 A1 C2 B2 A2 B5 A5 20 18 17 16 11

10 09 03 02 01 C7 B7 A7 C8 B8 A8 C9 B9

Patch Reference numbers on UTT

the scale towards document

Image Engineering Scan Reference Chart TE263 Serial No. 479

[illegible]

inch
mm
C1 B1 A1 C2 B2 A2 B5 A5 20 18 17 16 11
Patch Reference numbers on UTT
10 09 03 02 01 C7 B7 A7 C8 B8 A8 C9 B9
the scale towards document
Image Engineering Scan Reference Chart TE263 Serial No. 478

[illegible]

inch
mm
C1 B1 A1 C2 B2 A2 B5 A5 20 18 17 16 11
Patch Reference numbers on UTT
10 09 03 02 01 C7 B7 A7 C8 B8 A8 C9 B9
the scale towards document
Image Engineering Scan Reference Chart TE263 Serial No. 479

[illegible]

mm inch

C1 B1 A1 C2 B2 A2 B5 A5 20 18 17 16 11

Patch Reference numbers on UTT

Image Engineering Scan Reference Chart TE263 Serial No. 478

10 09 03 02 01 C7 B7 A7 C8 B8 A8 C9 B9

the scale towards document

[illegible]

mm inch

C1 B1 A1 C2 B2 A2 B5 A5 20 18 17 16 11

Patch Reference numbers on UTT

Image Engineering Scan Reference Chart TE263 Serial No. 479

10 09 03 02 01 C7 B7 A7 C8 B8 A8 C9 B9

the scale towards document

[illegible]

mm Inch
C1 B1 A1 C2 B2 A2 B5 A5 20 18 17 16 11
Patch Reference numbers on UTT
Image Engineering Scan Reference Chart TE263 Serial No. 478
10 09 03 02 01 C7 B7 A7 C8 B8 A8 C9 B9
the scale towards document

[illegible]

mm Inch
C1 B1 A1 C2 B2 A2 B5 A5 20 18 17 16 11
Patch Reference numbers on UTT
Image Engineering Scan Reference Chart TE263 Serial No. 479
10 09 03 02 01 C7 B7 A7 C8 B8 A8 C9 B9
the scale towards document

[illegible]

[illegible]

[illegible]

[illegible]

[illegible]

[illegible]

mm Inch

C1 B1 A1 C2 B2 A2 B5 A5 20 18 17 16 11

Patch Reference numbers on UTT

Image Engineering Scan Reference Chart TE263 Serial No. 478

10 09 03 02 01 C7 B7 A7 C8 B8 A8 C9 B9

the scale towards document

౨ [illegible]

[illegible]

[illegible]

[illegible]

[illegible]

mm Inch

C1 B1 A1 C2 B2 A2 B5 A5 20 18 17 16 11

Patch Reference numbers on UTT

Image Engineering Scan Reference Chart TE263 Serial No. 479

10 09 03 02 01 C7 B7 A7 C8 B8 A8 C9 B9

the scale towards document

[illegible]

Inch
mm
C1 B1 A1 C2 B2 A2 B5 A5 20 18 17 16 11
Patch Reference numbers on UTT
Image Engineering Scan Reference Chart TE263 Serial No. 478
10 09 03 02 01 C7 B7 A7 C8 B8 A8 C9 B9
the scale towards document

[illegible]

Inch
mm
C1 B1 A1 C2 B2 A2 B5 A5 20 18 17 16 11
Patch Reference numbers on UTT
Image Engineering Scan Reference Chart TE263 Serial No. 479
10 09 03 02 01 C7 B7 A7 C8 B8 A8 C9 B9
the scale towards document

[illegible]

mm Inch

C1 B1 A1 C2 B2 A2 B5 A5 20 18 17 16 11

10 09 03 02 01 C7 B7 A7 C8 B8 A8 C9 B9

Patch Reference numbers on UTT

the scale towards document

Image Engineering Scan Reference Chart TE263 Serial No. 478

[illegible]

57

mm Inch

C1 B1 A1 C2 B2 A2 B5 A5 20 18 17 16 11

10 09 03 02 01 C7 B7 A7 C8 B8 A8 C9 B9

Patch Reference numbers on UTT

the scale towards document

Image Engineering Scan Reference Chart TE263 Serial No. 479

[illegible]

Image Engineering Scan Reference Chart TE263 Serial No. 478

C1 B1 A1 C2 B2 A2 B5 A5 20 18 17 16 11 10 09 03 02 01 C7 B7 A7 C8 B8 A8 C9 B9

Patch Reference numbers on UTT

the scale towards document

[illegible]

Image Engineering Scan Reference Chart TE263 Serial No. 479

C1 B1 A1 C2 B2 A2 B5 A5 20 18 17 16 11 10 09 03 02 01 C7 B7 A7 C8 B8 A8 C9 B9

Patch Reference numbers on UTT

the scale towards document

[illegible]

inch mm
C1 B1 A1 C2 B2 A2 B5 A5 20 18 17 16 11
Patch Reference numbers on UTT
Image Engineering Scan Reference Chart TE263 Serial No. 478
10 09 03 02 01 C7 B7 A7 C8 B8 A8 C9 B9
the scale towards document

[illegible]

inch mm
C1 B1 A1 C2 B2 A2 B5 A5 20 18 17 16 11
Patch Reference numbers on UTT
Image Engineering Scan Reference Chart TE263 Serial No. 479
10 09 03 02 01 C7 B7 A7 C8 B8 A8 C9 B9
the scale towards document

12

mm Inch

C1 B1 A1 C2 B2 A2 B5 A5 20 18 17 16 11

10 09 03 02 01 C7 B7 A7 C8 B8 A8 C9 B9

Patch Reference numbers on UTT

Image Engineering Scan Reference Chart TE263 Serial No. 478

the scale towards document

mm Inch

C1 B1 A1 C2 B2 A2 B5 A5 20 18 17 16 11

10 09 03 02 01 C7 B7 A7 C8 B8 A8 C9 B9

Patch Reference numbers on UTT

Image Engineering Scan Reference Chart TE263 Serial No. 479

the scale towards document

Inch mm
C1 B1 A1 C2 B2 A2 B5 A5 20 18 17 16 11
Patch Reference numbers on UTT
10 09 03 02 01 C7 B7 A7 C8 B8 A8 C9 B9
the scale towards document
Image Engineering Scan Reference Chart TE263 Serial No. 478

25

Inch mm
C1 B1 A1 C2 B2 A2 B5 A5 20 18 17 16 11
Patch Reference numbers on UTT
10 09 03 02 01 C7 B7 A7 C8 B8 A8 C9 B9
the scale towards document
Image Engineering Scan Reference Chart TE263 Serial No. 479

[illegible]

Inch mm
C1 B1 A1 C2 B2 A2 B5 A5 20 18 17 16 11
Patch Reference numbers on UTT
Image Engineering Scan Reference Chart TE263 Serial No. 478
10 09 03 02 01 C7 B7 A7 C8 B8 A8 C9 B9
the scale towards document

[illegible]

Inch mm
C1 B1 A1 C2 B2 A2 B5 A5 20 18 17 16 11
Patch Reference numbers on UTT
Image Engineering Scan Reference Chart TE263 Serial No. 479
10 09 03 02 01 C7 B7 A7 C8 B8 A8 C9 B9
the scale towards document

[illegible]

C1 B1 A1 C2 B2 A2 B5 A5 20 18 17 16 11 10 09 03 02 01 C7 B7 A7 C8 B8 A8 C9 B9
Patch Reference numbers on UTT
the scale towards document
Image Engineering Scan Reference Chart TE263 Serial No. 478

[illegible]

C1 B1 A1 C2 B2 A2 B5 A5 20 18 17 16 11 10 09 03 02 01 C7 B7 A7 C8 B8 A8 C9 B9
Patch Reference numbers on UTT
the scale towards document
Image Engineering Scan Reference Chart TE263 Serial No. 479

[illegible]

mm Inch
C1 B1 A1 C2 B2 A2 B5 A5 20 18 17 16 11
10 09 03 02 01 C7 B7 A7 C8 B8 A8 C9 B9
Patch Reference numbers on UTT
the scale towards document
Image Engineering Scan Reference Chart TE263 Serial No. 478

[illegible]

mm Inch
C1 B1 A1 C2 B2 A2 B5 A5 20 18 17 16 11
10 09 03 02 01 C7 B7 A7 C8 B8 A8 C9 B9
Patch Reference numbers on UTT
the scale towards document
Image Engineering Scan Reference Chart TE263 Serial No. 479

[illegible]

mm inch
C1 B1 A1 C2 B2 A2 B5 A5 20 18 17 16 11 10 09 03 02 01 C7 B7 A7 C8 B8 A8 C9 B9
Patch Reference numbers on UTT
Image Engineering Scan Reference Chart TE263 Serial No. 478
the scale towards document

[illegible]

mm inch
C1 B1 A1 C2 B2 A2 B5 A5 20 18 17 16 11 10 09 03 02 01 C7 B7 A7 C8 B8 A8 C9 B9
Patch Reference numbers on UTT
Image Engineering Scan Reference Chart TE263 Serial No. 479
the scale towards document

[illegible]

C1 B1 A1 C2 B2 A2 B5 A5 20 18 17 16 11 10 09 03 02 01 C7 B7 A7 C8 B8 A8 C9 B9
Patch Reference numbers on UTT
Image Engineering Scan Reference Chart TE263 Serial No. 478
the scale towards document

౪౨ [illegible]

C1 B1 A1 C2 B2 A2 B5 A5 20 18 17 16 11 10 09 03 02 01 C7 B7 A7 C8 B8 A8 C9 B9
Patch Reference numbers on UTT
Image Engineering Scan Reference Chart TE263 Serial No. 479
the scale towards document

[illegible]

↑ mm Inch

C1 B1 A1 C2 B2 A2 B5 A5 20 18 17 16 11 10 09 03 02 01 C7 B7 A7 C8 B8 A8 C9 B9

Patch Reference numbers on UTT

Image Engineering Scan Reference Chart TE263 Serial No. 478

the scale towards document

[illegible]

↑ mm Inch

C1 B1 A1 C2 B2 A2 B5 A5 20 18 17 16 11 10 09 03 02 01 C7 B7 A7 C8 B8 A8 C9 B9

Patch Reference numbers on UTT

Image Engineering Scan Reference Chart TE263 Serial No. 479

the scale towards document

mm Inch
C1 B1 A1 C2 B2 A2 B5 A5 20 18 17 16 11
10 09 03 02 01 C7 B7 A7 C8 B8 A8 C9 B9
Patch Reference numbers on UTT
the scale towards document
Image Engineering Scan Reference Chart TE263 Serial No. 478

mm Inch
C1 B1 A1 C2 B2 A2 B5 A5 20 18 17 16 11
10 09 03 02 01 C7 B7 A7 C8 B8 A8 C9 B9
Patch Reference numbers on UTT
the scale towards document
Image Engineering Scan Reference Chart TE263 Serial No. 479

[illegible]

mm Inch
C1 B1 A1 C2 B2 A2 B5 A5 20 18 17 16 11
Patch Reference numbers on UTT
Image Engineering Scan Reference Chart TE263 Serial No. 478
10 09 03 02 01 C7 B7 A7 C8 B8 A8 C9 B9
the scale towards document

[illegible]

mm Inch
C1 B1 A1 C2 B2 A2 B5 A5 20 18 17 16 11
Patch Reference numbers on UTT
Image Engineering Scan Reference Chart TE263 Serial No. 479
10 09 03 02 01 C7 B7 A7 C8 B8 A8 C9 B9
the scale towards document

mm Inch

C1 B1 A1 C2 B2 A2 B5 A5 20 18 17 16 11

Patch Reference numbers on UTT

Image Engineering Scan Reference Chart TE263 Serial No. 478

10 09 03 02 01 C7 B7 A7 C8 B8 A8 C9 B9

the scale towards document

mm Inch

C1 B1 A1 C2 B2 A2 B5 A5 20 18 17 16 11

Patch Reference numbers on UTT

Image Engineering Scan Reference Chart TE263 Serial No. 479

10 09 03 02 01 C7 B7 A7 C8 B8 A8 C9 B9

the scale towards document

[illegible]

C1 B1 A1 C2 B2 A2 B5 A5 20 18 17 16 11 10 09 03 02 01 C7 B7 A7 C8 B8 A8 C9 B9

the scale towards document

Patch Reference numbers on UTT

Image Engineering Scan Reference Chart TE263 Serial No. 478

[illegible]

C1 B1 A1 C2 B2 A2 B5 A5 20 18 17 16 11 10 09 03 02 01 C7 B7 A7 C8 B8 A8 C9 B9

the scale towards document

Patch Reference numbers on UTT

Image Engineering Scan Reference Chart TE263 Serial No. 479

Inch
mm
C1 B1 A1 C2 B2 A2 B5 A5 20 18 17 16 11
Patch Reference numbers on UTT
10 09 03 02 01 C7 B7 A7 C8 B8 A8 C9 B9
the scale towards document
Image Engineering Scan Reference Chart TE263 Serial No. 478

Inch
mm
C1 B1 A1 C2 B2 A2 B5 A5 20 18 17 16 11
Patch Reference numbers on UTT
10 09 03 02 01 C7 B7 A7 C8 B8 A8 C9 B9
the scale towards document
Image Engineering Scan Reference Chart TE263 Serial No. 479

[illegible]

C1 B1 A1 C2 B2 A2 B5 A5 20 18 17 16 11 10 09 03 02 01 C7 B7 A7 C8 B8 A8 C9 B9
Patch Reference numbers on UTT
Image Engineering Scan Reference Chart TE263 Serial No. 478
the scale towards document

73

[illegible]

C1 B1 A1 C2 B2 A2 B5 A5 20 18 17 16 11 10 09 03 02 01 C7 B7 A7 C8 B8 A8 C9 B9
Patch Reference numbers on UTT
Image Engineering Scan Reference Chart TE263 Serial No. 479
the scale towards document

74

C1 B1 A1 C2 B2 A2 B5 A5 20 18 17 16 11 10 09 03 02 01 C7 B7 A7 C8 B8 A8 C9 B9
Patch Reference numbers on UTT
Image Engineering Scan Reference Chart TE263 Serial No. 478
the scale towards document

C1 B1 A1 C2 B2 A2 B5 A5 20 18 17 16 11 10 09 03 02 01 C7 B7 A7 C8 B8 A8 C9 B9
Patch Reference numbers on UTT
Image Engineering Scan Reference Chart TE263 Serial No. 479
the scale towards document

74

75

Inch mm
C1 B1 A1 C2 B2 A2 B5 A5 20 18 17 16 11
10 09 03 02 01 C7 B7 A7 C8 B8 A8 C9 B9
Patch Reference numbers on UTT
Image Engineering Scan Reference Chart TE263 Serial No. 478
the scale towards document

Inch mm
C1 B1 A1 C2 B2 A2 B5 A5 20 18 17 16 11
10 09 03 02 01 C7 B7 A7 C8 B8 A8 C9 B9
Patch Reference numbers on UTT
Image Engineering Scan Reference Chart TE263 Serial No. 479
the scale towards document

[illegible]

C1 B1 A1 C2 B2 A2 B5 A5 20 18 17 16 11
10 09 03 02 01 C7 B7 A7 C8 B8 A8 C9 B9
Patch Reference numbers on UTT
the scale towards document
Image Engineering Scan Reference Chart TE263 Serial No. 478

76

[illegible]

C1 B1 A1 C2 B2 A2 B5 A5 20 18 17 16 11
10 09 03 02 01 C7 B7 A7 C8 B8 A8 C9 B9
Patch Reference numbers on UTT
the scale towards document
Image Engineering Scan Reference Chart TE263 Serial No. 479

[illegible]

mm inch

C1 B1 A1 C2 B2 A2 B5 A5 20 18 17 16 11 10 09 03 02 01 C7 B7 A7 C8 B8 A8 C9 B9

Patch Reference numbers on UTT

the scale towards document

Image Engineering Scan Reference Chart TE263 Serial No. 478

[illegible]

77

mm inch

C1 B1 A1 C2 B2 A2 B5 A5 20 18 17 16 11 10 09 03 02 01 C7 B7 A7 C8 B8 A8 C9 B9

Patch Reference numbers on UTT

the scale towards document

Image Engineering Scan Reference Chart TE263 Serial No. 479

[illegible]

C1 B1 A1 C2 B2 A2 B5 A5 20 18 17 16 11 10 09 03 02 01 C7 B7 A7 C8 B8 A8 C9 B9
Patch Reference numbers on UTT
Image Engineering Scan Reference Chart TE263 Serial No. 478
the scale towards document

[illegible]

78

C1 B1 A1 C2 B2 A2 B5 A5 20 18 17 16 11 10 09 03 02 01 C7 B7 A7 C8 B8 A8 C9 B9
Patch Reference numbers on UTT
Image Engineering Scan Reference Chart TE263 Serial No. 479
the scale towards document

[illegible]

C1 B1 A1 C2 B2 A2 B5 A5 20 18 17 16 11
Patch Reference numbers on UTT
Image Engineering Scan Reference Chart TE263 Serial No. 478
10 09 03 02 01 C7 B7 A7 C8 B8 A8 C9 B9
the scale towards document

[illegible] 79

C1 B1 A1 C2 B2 A2 B5 A5 20 18 17 16 11
Patch Reference numbers on UTT
Image Engineering Scan Reference Chart TE263 Serial No. 479
10 09 03 02 01 C7 B7 A7 C8 B8 A8 C9 B9
the scale towards document

[illegible]

inch mm
C1 B1 A1 C2 B2 A2 B5 A5 20 18 17 16 11
Patch Reference numbers on UTT
Image Engineering Scan Reference Chart TE263 Serial No. 478
10 09 03 02 01 C7 B7 A7 C8 B8 A8 C9 B9
the scale towards document

12 [illegible] 8

inch mm
C1 B1 A1 C2 B2 A2 B5 A5 20 18 17 16 11
Patch Reference numbers on UTT
Image Engineering Scan Reference Chart TE263 Serial No. 479
10 09 03 02 01 C7 B7 A7 C8 B8 A8 C9 B9
the scale towards document

[illegible]

[illegible]

[illegible]

[illegible]

[illegible]

inch mm
C1 B1 A1 C2 B2 A2 B5 A5 20 18 17 16 11
Patch Reference numbers on UTT
10 09 03 02 01 C7 B7 A7 C8 B8 A8 C9 B9
the scale towards document
Image Engineering Scan Reference Chart TE263 Serial No. 478

[illegible]

[illegible]

[illegible]

[illegible]

[illegible]

inch mm
C1 B1 A1 C2 B2 A2 B5 A5 20 18 17 16 11
Patch Reference numbers on UTT
10 09 03 02 01 C7 B7 A7 C8 B8 A8 C9 B9
the scale towards document
Image Engineering Scan Reference Chart TE263 Serial No. 479

C1 B1 A1 C2 B2 A2 B5 A5 20 18 17 16 11
Patch Reference numbers on UTT
10 09 03 02 01 C7 B7 A7 C8 B8 A8 C9 B9
the scale towards document
Image Engineering Scan Reference Chart TE263 Serial No. 478

C1 B1 A1 C2 B2 A2 B5 A5 20 18 17 16 11
Patch Reference numbers on UTT
10 09 03 02 01 C7 B7 A7 C8 B8 A8 C9 B9
the scale towards document
Image Engineering Scan Reference Chart TE263 Serial No. 479

Inch mm
C1 B1 A1 C2 B2 A2 B5 A5 20 18 17 16 11
Patch Reference numbers on UTT
Image Engineering Scan Reference Chart TE263 Serial No. 478
10 09 03 02 01 C7 B7 A7 C8 B8 A8 C9 B9
the scale towards document

Inch mm
C1 B1 A1 C2 B2 A2 B5 A5 20 18 17 16 11
Patch Reference numbers on UTT
Image Engineering Scan Reference Chart TE263 Serial No. 479
10 09 03 02 01 C7 B7 A7 C8 B8 A8 C9 B9
the scale towards document

[illegible]

inch mm

C1 B1 A1 C2 B2 A2 B5 A5 20 18 17 16 11

10 09 03 02 01 C7 B7 A7 C8 B8 A8 C9 B9

Patch Reference numbers on UTT

Image Engineering Scan Reference Chart TE263 Serial No. 478

the scale towards document

[illegible]

inch mm

C1 B1 A1 C2 B2 A2 B5 A5 20 18 17 16 11

10 09 03 02 01 C7 B7 A7 C8 B8 A8 C9 B9

Patch Reference numbers on UTT

Image Engineering Scan Reference Chart TE263 Serial No. 479

the scale towards document

[illegible]

mm Inch

C1 B1 A1 C2 B2 A2 B5 A5 20 18 17 16 11

Patch Reference numbers on UTT

Image Engineering Scan Reference Chart TE263 Serial No. 478

10 09 03 02 01 C7 B7 A7 C8 B8 A8 C9 B9

the scale towards document

[illegible]

mm Inch

C1 B1 A1 C2 B2 A2 B5 A5 20 18 17 16 11

Patch Reference numbers on UTT

Image Engineering Scan Reference Chart TE263 Serial No. 479

10 09 03 02 01 C7 B7 A7 C8 B8 A8 C9 B9

the scale towards document

[illegible]

mm Inch

C1 B1 A1 C2 B2 A2 B5 A5 20 18 17 16 11

Patch Reference numbers on UTT

10 09 03 02 01 C7 B7 A7 C8 B8 A8 C9 B9

the scale towards document

Image Engineering Scan Reference Chart TE263 Serial No. 478

[illegible]

mm Inch

C1 B1 A1 C2 B2 A2 B5 A5 20 18 17 16 11

Patch Reference numbers on UTT

10 09 03 02 01 C7 B7 A7 C8 B8 A8 C9 B9

the scale towards document

Image Engineering Scan Reference Chart TE263 Serial No. 479

C1 B1 A1 C2 B2 A2 B5 A5 20 18 17 16 11 10 09 03 02 01 C7 B7 A7 C8 B8 A8 C9 B9

Patch Reference numbers on UTT

the scale towards document

Image Engineering Scan Reference Chart TE263 Serial No. 478

C1 B1 A1 C2 B2 A2 B5 A5 20 18 17 16 11 10 09 03 02 01 C7 B7 A7 C8 B8 A8 C9 B9

Patch Reference numbers on UTT

the scale towards document

Image Engineering Scan Reference Chart TE263 Serial No. 479

Inch
mm
C1 B1 A1 C2 B2 A2 B5 A5 20 18 17 16 11
Patch Reference numbers on UTT
10 09 03 02 01 C7 B7 A7 C8 B8 A8 C9 B9
the scale towards document
Image Engineering Scan Reference Chart TE263 Serial No. 478

Inch
mm
C1 B1 A1 C2 B2 A2 B5 A5 20 18 17 16 11
Patch Reference numbers on UTT
10 09 03 02 01 C7 B7 A7 C8 B8 A8 C9 B9
the scale towards document
Image Engineering Scan Reference Chart TE263 Serial No. 479

[illegible]

inch mm 10 20 30 40 50 60 70 80 90 100 110 120 130 140 150 160 170 180

C1 B1 A1 C2 B2 A2 B5 A5 20 18 17 16 11

Patch Reference numbers on UTT

10 09 03 02 01 C7 B7 A7 C8 B8 A8 C9 B9

the scale towards document

Image Engineering Scan Reference Chart TE263 Serial No. 478

[illegible]

inch mm 10 20 30 40 50 60 70 80 90 100 110 120 130 140 150 160 170 180

C1 B1 A1 C2 B2 A2 B5 A5 20 18 17 16 11

Patch Reference numbers on UTT

10 09 03 02 01 C7 B7 A7 C8 B8 A8 C9 B9

the scale towards document

Image Engineering Scan Reference Chart TE263 Serial No. 479

[illegible]

5 [illegible]

inch mm
C1 B1 A1 C2 B2 A2 B5 A5 20 18 17 16 11
Patch Reference numbers on UTT
Image Engineering Scan Reference Chart TE263 Serial No. 478
10 09 03 02 01 C7 B7 A7 C8 B8 A8 C9 B9
the scale towards document

inch mm
C1 B1 A1 C2 B2 A2 B5 A5 20 18 17 16 11
Patch Reference numbers on UTT
Image Engineering Scan Reference Chart TE263 Serial No. 479
10 09 03 02 01 C7 B7 A7 C8 B8 A8 C9 B9
the scale towards document

[illegible]

mm Inch

C1 B1 A1 C2 B2 A2 B5 A5 20 18 17 16 11

10 09 03 02 01 C7 B7 A7 C8 B8 A8 C9 B9

Patch Reference numbers on UTT

the scale towards document

Image Engineering Scan Reference Chart TE263 Serial No. 478

[illegible]

mm Inch

C1 B1 A1 C2 B2 A2 B5 A5 20 18 17 16 11

10 09 03 02 01 C7 B7 A7 C8 B8 A8 C9 B9

Patch Reference numbers on UTT

the scale towards document

Image Engineering Scan Reference Chart TE263 Serial No. 479

[illegible]

inch mm
C1 B1 A1 C2 B2 A2 B5 A5 20 18 17 16 11 10 09 03 02 01 C7 B7 A7 C8 B8 A8 C9 B9
Patch Reference numbers on UTT
Image Engineering Scan Reference Chart TE263 Serial No. 478
the scale towards document

[illegible]

inch mm
C1 B1 A1 C2 B2 A2 B5 A5 20 18 17 16 11 10 09 03 02 01 C7 B7 A7 C8 B8 A8 C9 B9
Patch Reference numbers on UTT
Image Engineering Scan Reference Chart TE263 Serial No. 479
the scale towards document

inch mm
C1 B1 A1 C2 B2 A2 B5 A5 20 18 17 16 11
Patch Reference numbers on UTT
Image Engineering Scan Reference Chart TE263 Serial No. 478
10 09 03 02 01 C7 B7 A7 C8 B8 A8 C9 B9
the scale towards document

inch mm
C1 B1 A1 C2 B2 A2 B5 A5 20 18 17 16 11
Patch Reference numbers on UTT
Image Engineering Scan Reference Chart TE263 Serial No. 479
10 09 03 02 01 C7 B7 A7 C8 B8 A8 C9 B9
the scale towards document

[illegible]

C1 B1 A1 C2 B2 A2 B5 A5 20 18 17 16 11
Patch Reference numbers on UTT
10 09 03 02 01 C7 B7 A7 C8 B8 A8 C9 B9
the scale towards document
Image Engineering Scan Reference Chart TE263 Serial No. 478

[illegible]

C1 B1 A1 C2 B2 A2 B5 A5 20 18 17 16 11
Patch Reference numbers on UTT
10 09 03 02 01 C7 B7 A7 C8 B8 A8 C9 B9
the scale towards document
Image Engineering Scan Reference Chart TE263 Serial No. 479

C1 B1 A1 C2 B2 A2 B5 A5 20 18 17 16 11
Patch Reference numbers on UTT
Image Engineering Scan Reference Chart TE263 Serial No. 478
10 09 03 02 01 C7 B7 A7 C8 B8 A8 C9 B9
the scale towards document

C1 B1 A1 C2 B2 A2 B5 A5 20 18 17 16 11
Patch Reference numbers on UTT
Image Engineering Scan Reference Chart TE263 Serial No. 479
10 09 03 02 01 C7 B7 A7 C8 B8 A8 C9 B9
the scale towards document

[illegible]

C1 B1 A1 C2 B2 A2 B5 A5 20 18 17 16 11
10 09 03 02 01 C7 B7 A7 C8 B8 A8 C9 B9
Patch Reference numbers on UTT
Image Engineering Scan Reference Chart TE263 Serial No. 478
the scale towards document

[illegible]

C1 B1 A1 C2 B2 A2 B5 A5 20 18 17 16 11
10 09 03 02 01 C7 B7 A7 C8 B8 A8 C9 B9
Patch Reference numbers on UTT
Image Engineering Scan Reference Chart TE263 Serial No. 479
the scale towards document

[illegible]

Inch mm
C1 B1 A1 C2 B2 A2 B5 A5 20 18 17 16 11
10 09 03 02 01 C7 B7 A7 C8 B8 A8 C9 B9
Patch Reference numbers on UTT
Image Engineering Scan Reference Chart TE263 Serial No. 478
the scale towards document

[illegible]

Inch mm
C1 B1 A1 C2 B2 A2 B5 A5 20 18 17 16 11
10 09 03 02 01 C7 B7 A7 C8 B8 A8 C9 B9
Patch Reference numbers on UTT
Image Engineering Scan Reference Chart TE263 Serial No. 479
the scale towards document

[illegible]

mm inch
C1 B1 A1 C2 B2 A2 B5 A5 20 18 17 16 11
10 09 03 02 01 C7 B7 A7 C8 B8 A8 C9 B9
Patch Reference numbers on UTT
the scale towards document
Image Engineering Scan Reference Chart TE263 Serial No. 478

[illegible]

mm inch
C1 B1 A1 C2 B2 A2 B5 A5 20 18 17 16 11
10 09 03 02 01 C7 B7 A7 C8 B8 A8 C9 B9
Patch Reference numbers on UTT
the scale towards document
Image Engineering Scan Reference Chart TE263 Serial No. 479

[illegible]

inch mm
C1 B1 A1 C2 B2 A2 B5 A5 20 18 17 16 11
Patch Reference numbers on UTT
Image Engineering Scan Reference Chart TE263 Serial No. 478
10 09 03 02 01 C7 B7 A7 C8 B8 A8 C9 B9
the scale towards document

[illegible]

inch mm
C1 B1 A1 C2 B2 A2 B5 A5 20 18 17 16 11
Patch Reference numbers on UTT
Image Engineering Scan Reference Chart TE263 Serial No. 479
10 09 03 02 01 C7 B7 A7 C8 B8 A8 C9 B9
the scale towards document

[illegible]

inch mm
C1 B1 A1 C2 B2 A2 B5 A5 20 18 17 16 11
10 09 03 02 01 C7 B7 A7 C8 B8 A8 C9 B9
Patch Reference numbers on UTT
Image Engineering Scan Reference Chart TE263 Serial No. 478
the scale towards document

[illegible]

inch mm
C1 B1 A1 C2 B2 A2 B5 A5 20 18 17 16 11
10 09 03 02 01 C7 B7 A7 C8 B8 A8 C9 B9
Patch Reference numbers on UTT
Image Engineering Scan Reference Chart TE263 Serial No. 479
the scale towards document

[illegible]

inch mm

C1 B1 A1 C2 B2 A2 B5 A5 20 18 17 16 11

Patch Reference numbers on UTT

10 09 03 02 01 C7 B7 A7 C8 B8 A8 C9 B9

the scale towards document

Image Engineering Scan Reference Chart TE263 Serial No. 478

[illegible]

inch mm

C1 B1 A1 C2 B2 A2 B5 A5 20 18 17 16 11

Patch Reference numbers on UTT

10 09 03 02 01 C7 B7 A7 C8 B8 A8 C9 B9

the scale towards document

Image Engineering Scan Reference Chart TE263 Serial No. 479

[illegible]

mm inch
C1 B1 A1 C2 B2 A2 B5 A5 20 18 17 16 11
Patch Reference numbers on UTT
Image Engineering Scan Reference Chart TE263 Serial No. 478
10 09 03 02 01 C7 B7 A7 C8 B8 A8 C9 B9
the scale towards document

[illegible]

mm inch
C1 B1 A1 C2 B2 A2 B5 A5 20 18 17 16 11
Patch Reference numbers on UTT
Image Engineering Scan Reference Chart TE263 Serial No. 479
10 09 03 02 01 C7 B7 A7 C8 B8 A8 C9 B9
the scale towards document

C1 B1 A1 C2 B2 A2 B5 A5 20 18 17 16 11
Patch Reference numbers on UTT
Image Engineering Scan Reference Chart TE263 Serial No. 478
10 09 03 02 01 C7 B7 A7 C8 B8 A8 C9 B9
the scale towards document

C1 B1 A1 C2 B2 A2 B5 A5 20 18 17 16 11
Patch Reference numbers on UTT
Image Engineering Scan Reference Chart TE263 Serial No. 479
10 09 03 02 01 C7 B7 A7 C8 B8 A8 C9 B9
the scale towards document

[illegible]

mm Inch

C1 B1 A1 C2 B2 A2 B5 A5 20 18 17 16 11

Patch Reference numbers on UTT

10 09 03 02 01 C7 B7 A7 C8 B8 A8 C9 B9

the scale towards document

Image Engineering Scan Reference Chart TE263 Serial No. 478

౧౦

[illegible]

mm Inch

C1 B1 A1 C2 B2 A2 B5 A5 20 18 17 16 11

Patch Reference numbers on UTT

10 09 03 02 01 C7 B7 A7 C8 B8 A8 C9 B9

the scale towards document

Image Engineering Scan Reference Chart TE263 Serial No. 479

[illegible]

Inch mm
C1 B1 A1 C2 B2 A2 B5 A5 20 18 17 16 11
Patch Reference numbers on UTT
10 09 03 02 01 C7 B7 A7 C8 B8 A8 C9 B9
the scale towards document
Image Engineering Scan Reference Chart TE263 Serial No. 478

[illegible]

Inch mm
C1 B1 A1 C2 B2 A2 B5 A5 20 18 17 16 11
Patch Reference numbers on UTT
10 09 03 02 01 C7 B7 A7 C8 B8 A8 C9 B9
the scale towards document
Image Engineering Scan Reference Chart TE263 Serial No. 479

[illegible]

mm Inch
C1 B1 A1 C2 B2 A2 B5 A5 20 18 17 16 11
10 09 03 02 01 C7 B7 A7 C8 B8 A8 C9 B9
Patch Reference numbers on UTT
the scale towards document
Image Engineering Scan Reference Chart TE263 Serial No. 478

[illegible]

mm Inch
C1 B1 A1 C2 B2 A2 B5 A5 20 18 17 16 11
10 09 03 02 01 C7 B7 A7 C8 B8 A8 C9 B9
Patch Reference numbers on UTT
the scale towards document
Image Engineering Scan Reference Chart TE263 Serial No. 479

[illegible]

Inch mm

C1 B1 A1 C2 B2 A2 B5 A5 20 18 17 16 11

Patch Reference numbers on UTT

Image Engineering Scan Reference Chart TE263 Serial No. 478

10 09 03 02 01 C7 B7 A7 C8 B8 A8 C9 B9

the scale towards document

౨౨

[illegible]

Inch mm

C1 B1 A1 C2 B2 A2 B5 A5 20 18 17 16 11

Patch Reference numbers on UTT

Image Engineering Scan Reference Chart TE263 Serial No. 479

10 09 03 02 01 C7 B7 A7 C8 B8 A8 C9 B9

the scale towards document

[illegible]

mm Inch

C1 B1 A1 C2 B2 A2 B5 A5 20 18 17 16 11

Patch Reference numbers on UTT

10 09 03 02 01 C7 B7 A7 C8 B8 A8 C9 B9

the scale towards document

Image Engineering Scan Reference Chart TE263 Serial No. 478

[illegible]

mm Inch

C1 B1 A1 C2 B2 A2 B5 A5 20 18 17 16 11

Patch Reference numbers on UTT

10 09 03 02 01 C7 B7 A7 C8 B8 A8 C9 B9

the scale towards document

Image Engineering Scan Reference Chart TE263 Serial No. 479

[illegible]

inch mm
C1 B1 A1 C2 B2 A2 B5 A5 20 18 17 16 11
Patch Reference numbers on UTT
Image Engineering Scan Reference Chart TE263 Serial No. 478
10 09 03 02 01 C7 B7 A7 C8 B8 A8 C9 B9
the scale towards document

[illegible]

inch mm
C1 B1 A1 C2 B2 A2 B5 A5 20 18 17 16 11
Patch Reference numbers on UTT
Image Engineering Scan Reference Chart TE263 Serial No. 479
10 09 03 02 01 C7 B7 A7 C8 B8 A8 C9 B9
the scale towards document

[illegible]

inch mm
C1 B1 A1 C2 B2 A2 B5 A5 20 18 17 16 11
Patch Reference numbers on UTT
10 09 03 02 01 C7 B7 A7 C8 B8 A8 C9 B9
the scale towards document
Image Engineering Scan Reference Chart TE263 Serial No. 478

[illegible]

inch mm
C1 B1 A1 C2 B2 A2 B5 A5 20 18 17 16 11
Patch Reference numbers on UTT
10 09 03 02 01 C7 B7 A7 C8 B8 A8 C9 B9
the scale towards document
Image Engineering Scan Reference Chart TE263 Serial No. 479

mm Inch
C1 B1 A1 C2 B2 A2 B5 A5 20 18 17 16 11
Patch Reference numbers on UTT
Image Engineering Scan Reference Chart TE263 Serial No. 478
10 09 03 02 01 C7 B7 A7 C8 B8 A8 C9 B9
the scale towards document

mm Inch
C1 B1 A1 C2 B2 A2 B5 A5 20 18 17 16 11
Patch Reference numbers on UTT
Image Engineering Scan Reference Chart TE263 Serial No. 479
10 09 03 02 01 C7 B7 A7 C8 B8 A8 C9 B9
the scale towards document

[illegible]

Inch mm
C1 B1 A1 C2 B2 A2 B5 A5 20 18 17 16 11
10 09 03 02 01 C7 B7 A7 C8 B8 A8 C9 B9
Patch Reference numbers on UTT
the scale towards document
Image Engineering Scan Reference Chart TE263 Serial No. 478

[illegible] 113

Inch mm
C1 B1 A1 C2 B2 A2 B5 A5 20 18 17 16 11
10 09 03 02 01 C7 B7 A7 C8 B8 A8 C9 B9
Patch Reference numbers on UTT
the scale towards document
Image Engineering Scan Reference Chart TE263 Serial No. 479

[illegible]

Inch mm

C1 B1 A1 C2 B2 A2 B5 A5 20 18 17 16 11 10 09 03 02 01 C7 B7 A7 C8 B8 A8 C9 B9

Patch Reference numbers on UTT

the scale towards document

Image Engineering Scan Reference Chart TE263 Serial No. 478

[illegible]

Inch mm

C1 B1 A1 C2 B2 A2 B5 A5 20 18 17 16 11 10 09 03 02 01 C7 B7 A7 C8 B8 A8 C9 B9

Patch Reference numbers on UTT

the scale towards document

Image Engineering Scan Reference Chart TE263 Serial No. 479

2 0

115

Inch
mm
C1 B1 A1 C2 B2 A2 B5 A5 20 18 17 16 11
Patch Reference numbers on UTT
Image Engineering Scan Reference Chart TE263 Serial No. 478
10 09 03 02 01 C7 B7 A7 C8 B8 A8 C9 B9
the scale towards document

Inch
mm
C1 B1 A1 C2 B2 A2 B5 A5 20 18 17 16 11
Patch Reference numbers on UTT
Image Engineering Scan Reference Chart TE263 Serial No. 479
10 09 03 02 01 C7 B7 A7 C8 B8 A8 C9 B9
the scale towards document

[illegible]

mm Inch
C1 B1 A1 C2 B2 A2 B5 A5 20 18 17 16 11
Patch Reference numbers on UTT
Image Engineering Scan Reference Chart TE263 Serial No. 478
10 09 03 02 01 C7 B7 A7 C8 B8 A8 C9 B9
the scale towards document

[illegible]

mm Inch
C1 B1 A1 C2 B2 A2 B5 A5 20 18 17 16 11
Patch Reference numbers on UTT
Image Engineering Scan Reference Chart TE263 Serial No. 479
10 09 03 02 01 C7 B7 A7 C8 B8 A8 C9 B9
the scale towards document

C1 B1 A1 C2 B2 A2 B5 A5 20 18 17 16 11

10 09 03 02 01 C7 B7 A7 C8 B8 A8 C9 B9

the scale towards document

Patch Reference numbers on UTT

Image Engineering Scan Reference Chart TE263 Serial No. 478

C1 B1 A1 C2 B2 A2 B5 A5 20 18 17 16 11

10 09 03 02 01 C7 B7 A7 C8 B8 A8 C9 B9

the scale towards document

Patch Reference numbers on UTT

Image Engineering Scan Reference Chart TE263 Serial No. 479

C1 B1 A1 C2 B2 A2 B5 A5 20 18 17 16 11 10 09 03 02 01 C7 B7 A7 C8 B8 A8 C9 B9

Patch Reference numbers on UTT

Image Engineering Scan Reference Chart TE263 Serial No. 478

the scale towards document

C1 B1 A1 C2 B2 A2 B5 A5 20 18 17 16 11 10 09 03 02 01 C7 B7 A7 C8 B8 A8 C9 B9

Patch Reference numbers on UTT

Image Engineering Scan Reference Chart TE263 Serial No. 479

the scale towards document

[illegible]

inch
mm
C1 B1 A1 C2 B2 A2 B5 A5 20 18 17 16 11
Patch Reference numbers on UTT
Image Engineering Scan Reference Chart TE263 Serial No. 478
4.5 5.0 5.6 6.3
10 09 03 02 01 C7 B7 A7 C8 B8 A8 C9 B9
the scale towards document

[illegible]

inch
mm
C1 B1 A1 C2 B2 A2 B5 A5 20 18 17 16 11
Patch Reference numbers on UTT
Image Engineering Scan Reference Chart TE263 Serial No. 479
4.5 5.0 5.6 6.3
10 09 03 02 01 C7 B7 A7 C8 B8 A8 C9 B9
the scale towards document

[illegible]

C1 B1 A1 C2 B2 A2 B5 A5 20 18 17 16 11
Patch Reference numbers on UTT
10 09 03 02 01 C7 B7 A7 C8 B8 A8 C9 B9
the scale towards document
Image Engineering Scan Reference Chart TE263 Serial No. 478

[illegible]

C1 B1 A1 C2 B2 A2 B5 A5 20 18 17 16 11
Patch Reference numbers on UTT
10 09 03 02 01 C7 B7 A7 C8 B8 A8 C9 B9
the scale towards document
Image Engineering Scan Reference Chart TE263 Serial No. 479

C1 B1 A1 C2 B2 A2 B5 A5 20 18 17 16 11

Patch Reference numbers on UTT

Image Engineering Scan Reference Chart TE263 Serial No. 478

10 09 03 02 01 C7 B7 A7 C8 B8 A8 C9 B9

the scale towards document

౨౮

C1 B1 A1 C2 B2 A2 B5 A5 20 18 17 16 11

Patch Reference numbers on UTT

Image Engineering Scan Reference Chart TE263 Serial No. 479

10 09 03 02 01 C7 B7 A7 C8 B8 A8 C9 B9

the scale towards document

[illegible]

Inch mm

C1 B1 A1 C2 B2 A2 B5 A5 20 18 17 16 11

Patch Reference numbers on UTT

Image Engineering Scan Reference Chart TE263 Serial No. 478

10 09 03 02 01 C7 B7 A7 C8 B8 A8 C9 B9

the scale towards document

[illegible]

Inch mm

C1 B1 A1 C2 B2 A2 B5 A5 20 18 17 16 11

Patch Reference numbers on UTT

Image Engineering Scan Reference Chart TE263 Serial No. 479

10 09 03 02 01 C7 B7 A7 C8 B8 A8 C9 B9

the scale towards document

[illegible]

mm inch
C1 B1 A1 C2 B2 A2 B5 A5 20 18 17 16 11
Patch Reference numbers on UTT
Image Engineering Scan Reference Chart TE263 Serial No. 478
10 09 03 02 01 C7 B7 A7 C8 B8 A8 C9 B9
the scale towards document

[illegible]

[illegible]

mm inch
C1 B1 A1 C2 B2 A2 B5 A5 20 18 17 16 11
Patch Reference numbers on UTT
Image Engineering Scan Reference Chart TE263 Serial No. 479
10 09 03 02 01 C7 B7 A7 C8 B8 A8 C9 B9
the scale towards document

C1 B1 A1 C2 B2 A2 B5 A5 20 18 17 16 11

10 09 03 02 01 C7 B7 A7 C8 B8 A8 C9 B9

Patch Reference numbers on UTT

Image Engineering Scan Reference Chart TE263 Serial No. 478

the scale towards document

C1 B1 A1 C2 B2 A2 B5 A5 20 18 17 16 11

10 09 03 02 01 C7 B7 A7 C8 B8 A8 C9 B9

Patch Reference numbers on UTT

Image Engineering Scan Reference Chart TE263 Serial No. 479

the scale towards document

[illegible]

Image Engineering Scan Reference Chart TE263 Serial No. 478

C1 B1 A1 C2 B2 A2 B5 A5 20 18 17 16 11 10 09 03 02 01 C7 B7 A7 C8 B8 A8 C9 B9

Patch Reference numbers on UTT

the scale towards document

[illegible] 125

Image Engineering Scan Reference Chart TE263 Serial No. 479

C1 B1 A1 C2 B2 A2 B5 A5 20 18 17 16 11 10 09 03 02 01 C7 B7 A7 C8 B8 A8 C9 B9

Patch Reference numbers on UTT

the scale towards document

mm Inch
C1 B1 A1 C2 B2 A2 B5 A5 20 18 17 16 11
Patch Reference numbers on UTT
10 09 03 02 01 C7 B7 A7 C8 B8 A8 C9 B9
the scale towards document
Image Engineering Scan Reference Chart TE263 Serial No. 478

mm Inch
C1 B1 A1 C2 B2 A2 B5 A5 20 18 17 16 11
Patch Reference numbers on UTT
10 09 03 02 01 C7 B7 A7 C8 B8 A8 C9 B9
the scale towards document
Image Engineering Scan Reference Chart TE263 Serial No. 479

[illegible]

inch mm
C1 B1 A1 C2 B2 A2 B5 A5 20 18 17 16 11
Patch Reference numbers on UTT
Image Engineering Scan Reference Chart TE263 Serial No. 478
10 09 03 02 01 C7 B7 A7 C8 B8 A8 C9 B9
the scale towards document

[illegible]

inch mm
C1 B1 A1 C2 B2 A2 B5 A5 20 18 17 16 11
Patch Reference numbers on UTT
Image Engineering Scan Reference Chart TE263 Serial No. 479
10 09 03 02 01 C7 B7 A7 C8 B8 A8 C9 B9
the scale towards document

2 128

inch mm
C1 B1 A1 C2 B2 A2 B5 A5 20 18 17 16 11
Patch Reference numbers on UTT
Image Engineering Scan Reference Chart TE263 Serial No. 478
10 09 03 02 01 C7 B7 A7 C8 B8 A8 C9 B9
the scale towards document

inch mm
C1 B1 A1 C2 B2 A2 B5 A5 20 18 17 16 11
Patch Reference numbers on UTT
Image Engineering Scan Reference Chart TE263 Serial No. 479
10 09 03 02 01 C7 B7 A7 C8 B8 A8 C9 B9
the scale towards document

mm Inch
C1 B1 A1 C2 B2 A2 B5 A5 20 18 17 16 11
Patch Reference numbers on UTT
Image Engineering Scan Reference Chart TE263 Serial No. 478
10 09 03 02 01 C7 B7 A7 C8 B8 A8 C9 B9
the scale towards document

129

mm Inch
C1 B1 A1 C2 B2 A2 B5 A5 20 18 17 16 11
Patch Reference numbers on UTT
Image Engineering Scan Reference Chart TE263 Serial No. 479
10 09 03 02 01 C7 B7 A7 C8 B8 A8 C9 B9
the scale towards document

2

130

C1 B1 A1 C2 B2 A2 B5 A5 20 18 17 16 11
Patch Reference numbers on UTT
Image Engineering Scan Reference Chart TE263 Serial No. 478
10 09 03 02 01 C7 B7 A7 C8 B8 A8 C9 B9
the scale towards document

C1 B1 A1 C2 B2 A2 B5 A5 20 18 17 16 11
Patch Reference numbers on UTT
Image Engineering Scan Reference Chart TE263 Serial No. 479
10 09 03 02 01 C7 B7 A7 C8 B8 A8 C9 B9
the scale towards document

C1 B1 A1 C2 B2 A2 B5 A5 20 18 17 16 11
10 09 03 02 01 C7 B7 A7 C8 B8 A8 C9 B9
Patch Reference numbers on UTT
Image Engineering Scan Reference Chart TE263 Serial No. 478
the scale towards document

C1 B1 A1 C2 B2 A2 B5 A5 20 18 17 16 11
10 09 03 02 01 C7 B7 A7 C8 B8 A8 C9 B9
Patch Reference numbers on UTT
Image Engineering Scan Reference Chart TE263 Serial No. 479
the scale towards document

[illegible]

inch mm

C1 B1 A1 C2 B2 A2 B5 A5 20 18 17 16 11

Patch Reference numbers on UTT

Image Engineering Scan Reference Chart TE263 Serial No. 478

4.5 5.0 5.6 6.3

10 09 03 02 01 C7 B7 A7 C8 B8 A8 C9 B9

the scale towards document

[illegible]

152

inch mm

C1 B1 A1 C2 B2 A2 B5 A5 20 18 17 16 11

Patch Reference numbers on UTT

Image Engineering Scan Reference Chart TE263 Serial No. 479

4.5 5.0 5.6 6.3

10 09 03 02 01 C7 B7 A7 C8 B8 A8 C9 B9

the scale towards document

[illegible]

C1 B1 A1 C2 B2 A2 B5 A5 20 18 17 16 11 10 09 03 02 01 C7 B7 A7 C8 B8 A8 C9 B9

Patch Reference numbers on UTT

Image Engineering Scan Reference Chart TE263 Serial No. 478

the scale towards document

[illegible]

C1 B1 A1 C2 B2 A2 B5 A5 20 18 17 16 11 10 09 03 02 01 C7 B7 A7 C8 B8 A8 C9 B9

Patch Reference numbers on UTT

Image Engineering Scan Reference Chart TE263 Serial No. 479

the scale towards document

[illegible]

C1 B1 A1 C2 B2 A2 B5 A5 20 18 17 16 11
Patch Reference numbers on UTT
Image Engineering Scan Reference Chart TE263 Serial No. 478
10 09 03 02 01 C7 B7 A7 C8 B8 A8 C9 B9
the scale towards document

[illegible]

C1 B1 A1 C2 B2 A2 B5 A5 20 18 17 16 11
Patch Reference numbers on UTT
Image Engineering Scan Reference Chart TE263 Serial No. 479
10 09 03 02 01 C7 B7 A7 C8 B8 A8 C9 B9
the scale towards document

[illegible]

C1 B1 A1 C2 B2 A2 B5 A5 20 18 17 16 11

Patch Reference numbers on UTT

10 09 03 02 01 C7 B7 A7 C8 B8 A8 C9 B9

the scale towards document

Image Engineering Scan Reference Chart TE263 Serial No. 478

[illegible] 135

C1 B1 A1 C2 B2 A2 B5 A5 20 18 17 16 11

Patch Reference numbers on UTT

10 09 03 02 01 C7 B7 A7 C8 B8 A8 C9 B9

the scale towards document

Image Engineering Scan Reference Chart TE263 Serial No. 479

[illegible]

Inch
mm
C1 B1 A1 C2 B2 A2 B5 A5 20 18 17 16 11
Patch Reference numbers on UTT
4.5 5.0 5.6 6.3
10 09 03 02 01 C7 B7 A7 C8 B8 A8 C9 B9
the scale towards document
Image Engineering Scan Reference Chart TE263 Serial No. 478

౧౧౨ [illegible] 137

Inch
mm
C1 B1 A1 C2 B2 A2 B5 A5 20 18 17 16 11
Patch Reference numbers on UTT
4.5 5.0 5.6 6.3
10 09 03 02 01 C7 B7 A7 C8 B8 A8 C9 B9
the scale towards document
Image Engineering Scan Reference Chart TE263 Serial No. 479

C1 B1 A1 C2 B2 A2 B5 A5 20 18 17 16 11

10 09 03 02 01 C7 B7 A7 C8 B8 A8 C9 B9

Patch Reference numbers on UTT

Image Engineering Scan Reference Chart TE263 Serial No. 478

the scale towards document

C1 B1 A1 C2 B2 A2 B5 A5 20 18 17 16 11

10 09 03 02 01 C7 B7 A7 C8 B8 A8 C9 B9

Patch Reference numbers on UTT

Image Engineering Scan Reference Chart TE263 Serial No. 479

the scale towards document

C1 B1 A1 C2 B2 A2 B5 A5 20 18 17 16 11

10 09 03 02 01 C7 B7 A7 C8 B8 A8 C9 B9

Patch Reference numbers on UTT

Image Engineering Scan Reference Chart TE263 Serial No. 478

the scale towards document

C1 B1 A1 C2 B2 A2 B5 A5 20 18 17 16 11

10 09 03 02 01 C7 B7 A7 C8 B8 A8 C9 B9

Patch Reference numbers on UTT

Image Engineering Scan Reference Chart TE263 Serial No. 479

the scale towards document

[illegible]

mm inch

C1 B1 A1 C2 B2 A2 B5 A5 20 18 17 16 11

4.5 5.0 5.6 6.3

10 09 03 02 01 C7 B7 A7 C8 B8 A8 C9 B9

Patch Reference numbers on UTT

Image Engineering Scan Reference Chart TE263 Serial No. 478

the scale towards document

[illegible]

mm inch

C1 B1 A1 C2 B2 A2 B5 A5 20 18 17 16 11

4.5 5.0 5.6 6.3

10 09 03 02 01 C7 B7 A7 C8 B8 A8 C9 B9

Patch Reference numbers on UTT

Image Engineering Scan Reference Chart TE263 Serial No. 479

the scale towards document

[illegible]

mm Inch

C1 B1 A1 C2 B2 A2 B5 A5 20 18 17 16 11

Patch Reference numbers on UTT

Image Engineering Scan Reference Chart TE263 Serial No. 478

10 09 03 02 01 C7 B7 A7 C8 B8 A8 C9 B9

the scale towards document

[illegible]

mm Inch

C1 B1 A1 C2 B2 A2 B5 A5 20 18 17 16 11

Patch Reference numbers on UTT

Image Engineering Scan Reference Chart TE263 Serial No. 479

10 09 03 02 01 C7 B7 A7 C8 B8 A8 C9 B9

the scale towards document

శ్రీ

తలంబులీదేవగంధవనశిద్ధాంతు సవశరంత్వసమ [illegible]
పారసాగరక [illegible]
శ్రీరమణాంచ [illegible] ॥ శ్రీ [illegible]
గాదవపనత్తమ [illegible]
మ। గత [illegible]

[illegible]

C1 B1 A1 C2 B2 A2 B5 A5 20 18 17 16 11
Patch Reference numbers on UTT
Image Engineering Scan Reference Chart TE263 Serial No. 478
10 09 03 02 01 C7 B7 A7 C8 B8 A8 C9 B9
the scale towards document

[illegible]

C1 B1 A1 C2 B2 A2 B5 A5 20 18 17 16 11
Patch Reference numbers on UTT
Image Engineering Scan Reference Chart TE263 Serial No. 479
10 09 03 02 01 C7 B7 A7 C8 B8 A8 C9 B9
the scale towards document

inch mm

C1 B1 A1 C2 B2 A2 B5 A5 20 18 17 16 11

Patch Reference numbers on UTT

Image Engineering Scan Reference Chart TE263 Serial No. 478

10 09 03 02 01 C7 B7 A7 C8 B8 A8 C9 B9

the scale towards document

inch mm

C1 B1 A1 C2 B2 A2 B5 A5 20 18 17 16 11

Patch Reference numbers on UTT

Image Engineering Scan Reference Chart TE263 Serial No. 479

10 09 03 02 01 C7 B7 A7 C8 B8 A8 C9 B9

the scale towards document

[illegible]

mm Inch
C1 B1 A1 C2 B2 A2 B5 A5 20 18 17 16 11
Patch Reference numbers on UTT
Image Engineering Scan Reference Chart TE263 Serial No. 478
10 09 03 02 01 C7 B7 A7 C8 B8 A8 C9 B9
the scale towards document

[illegible]

mm Inch
C1 B1 A1 C2 B2 A2 B5 A5 20 18 17 16 11
Patch Reference numbers on UTT
Image Engineering Scan Reference Chart TE263 Serial No. 479
10 09 03 02 01 C7 B7 A7 C8 B8 A8 C9 B9
the scale towards document

[illegible]

C1 B1 A1 C2 B2 A2 B5 A5 20 18 17 16 11 10 09 03 02 01 C7 B7 A7 C8 B8 A8 C9 B9

Patch Reference numbers on UTT

Image Engineering Scan Reference Chart TE263 Serial No. 478

the scale towards document

[illegible]

C1 B1 A1 C2 B2 A2 B5 A5 20 18 17 16 11 10 09 03 02 01 C7 B7 A7 C8 B8 A8 C9 B9

Patch Reference numbers on UTT

Image Engineering Scan Reference Chart TE263 Serial No. 479

the scale towards document

[illegible]

mm inch
C1 B1 A1 C2 B2 A2 B5 A5 20 18 17 16 11
Patch Reference numbers on UTT
Image Engineering Scan Reference Chart TE263 Serial No. 478
10 09 03 02 01 C7 B7 A7 C8 B8 A8 C9 B9
the scale towards document

[illegible]

mm inch
C1 B1 A1 C2 B2 A2 B5 A5 20 18 17 16 11
Patch Reference numbers on UTT
Image Engineering Scan Reference Chart TE263 Serial No. 479
10 09 03 02 01 C7 B7 A7 C8 B8 A8 C9 B9
the scale towards document

[illegible]

C1 B1 A1 C2 B2 A2 B5 A5 20 18 17 16 11
Patch Reference numbers on UTT
Image Engineering Scan Reference Chart TE263 Serial No. 478
10 09 03 02 01 C7 B7 A7 C8 B8 A8 C9 B9
the scale towards document

146

[illegible]

C1 B1 A1 C2 B2 A2 B5 A5 20 18 17 16 11
Patch Reference numbers on UTT
Image Engineering Scan Reference Chart TE263 Serial No. 479
10 09 03 02 01 C7 B7 A7 C8 B8 A8 C9 B9
the scale towards document

[illegible]

inch mm
C1 B1 A1 C2 B2 A2 B5 A5 20 18 17 16 11
Patch Reference numbers on UTT
Image Engineering Scan Reference Chart TE263 Serial No. 478
10 09 03 02 01 C7 B7 A7 C8 B8 A8 C9 B9
the scale towards document

[illegible]

inch mm
C1 B1 A1 C2 B2 A2 B5 A5 20 18 17 16 11
Patch Reference numbers on UTT
Image Engineering Scan Reference Chart TE263 Serial No. 479
10 09 03 02 01 C7 B7 A7 C8 B8 A8 C9 B9
the scale towards document

[illegible]

C1 B1 A1 C2 B2 A2 B5 A5 20 18 17 16 11 10 09 03 02 01 C7 B7 A7 C8 B8 A8 C9 B9

Patch Reference numbers on UTT

Image Engineering Scan Reference Chart TE263 Serial No. 478

the scale towards document

[illegible] 148

C1 B1 A1 C2 B2 A2 B5 A5 20 18 17 16 11 10 09 03 02 01 C7 B7 A7 C8 B8 A8 C9 B9

Patch Reference numbers on UTT

Image Engineering Scan Reference Chart TE263 Serial No. 479

the scale towards document

[illegible]

C1 B1 A1 C2 B2 A2 B5 A5 20 18 17 16 11
Patch Reference numbers on UTT
Image Engineering Scan Reference Chart TE263 Serial No. 478
10 09 03 02 01 C7 B7 A7 C8 B8 A8 C9 B9
the scale towards document

144

[illegible]

C1 B1 A1 C2 B2 A2 B5 A5 20 18 17 16 11
Patch Reference numbers on UTT
Image Engineering Scan Reference Chart TE263 Serial No. 479
10 09 03 02 01 C7 B7 A7 C8 B8 A8 C9 B9
the scale towards document

[illegible]

Inch mm

C1 B1 A1 C2 B2 A2 B5 A5 20 18 17 16 11

Patch Reference numbers on UTT

Image Engineering Scan Reference Chart TE263 Serial No. 478

10 09 03 02 01 C7 B7 A7 C8 B8 A8 C9 B9

the scale towards document

[illegible]

Inch mm

C1 B1 A1 C2 B2 A2 B5 A5 20 18 17 16 11

Patch Reference numbers on UTT

Image Engineering Scan Reference Chart TE263 Serial No. 479

10 09 03 02 01 C7 B7 A7 C8 B8 A8 C9 B9

the scale towards document

Inch
mm
C1 B1 A1 C2 B2 A2 B5 A5 20 18 17 16 11
Patch Reference numbers on UTT
Image Engineering Scan Reference Chart TE263 Serial No. 478
10 09 03 02 01 C7 B7 A7 C8 B8 A8 C9 B9
the scale towards document

Inch
mm
C1 B1 A1 C2 B2 A2 B5 A5 20 18 17 16 11
Patch Reference numbers on UTT
Image Engineering Scan Reference Chart TE263 Serial No. 479
10 09 03 02 01 C7 B7 A7 C8 B8 A8 C9 B9
the scale towards document

C1 B1 A1 C2 B2 A2 B5 A5 20 18 17 16 11
Patch Reference numbers on UTT
Image Engineering Scan Reference Chart TE263 Serial No. 478
10 09 03 02 01 C7 B7 A7 C8 B8 A8 C9 B9
the scale towards document

C1 B1 A1 C2 B2 A2 B5 A5 20 18 17 16 11
Patch Reference numbers on UTT
Image Engineering Scan Reference Chart TE263 Serial No. 479
10 09 03 02 01 C7 B7 A7 C8 B8 A8 C9 B9
the scale towards document

[illegible]

mm inch
C1 B1 A1 C2 B2 A2 B5 A5 20 18 17 16 11
Patch Reference numbers on UTT
Image Engineering Scan Reference Chart TE263 Serial No. 478
10 09 03 02 01 C7 B7 A7 C8 B8 A8 C9 B9
the scale towards document

[illegible]

mm inch
C1 B1 A1 C2 B2 A2 B5 A5 20 18 17 16 11
Patch Reference numbers on UTT
Image Engineering Scan Reference Chart TE263 Serial No. 479
10 09 03 02 01 C7 B7 A7 C8 B8 A8 C9 B9
the scale towards document

Inch
mm
C1 B1 A1 C2 B2 A2 B5 A5 20 18 17 16 11
Patch Reference numbers on UTT
Image Engineering Scan Reference Chart TE263 Serial No. 478
10 09 03 02 01 C7 B7 A7 C8 B8 A8 C9 B9
the scale towards document

Inch
mm
C1 B1 A1 C2 B2 A2 B5 A5 20 18 17 16 11
Patch Reference numbers on UTT
Image Engineering Scan Reference Chart TE263 Serial No. 479
10 09 03 02 01 C7 B7 A7 C8 B8 A8 C9 B9
the scale towards document

mm inch
C1 B1 A1 C2 B2 A2 B5 A5 20 18 17 16 11
Patch Reference numbers on UTT
Image Engineering Scan Reference Chart TE263 Serial No. 478
10 09 03 02 01 C7 B7 A7 C8 B8 A8 C9 B9
the scale towards document

mm inch
C1 B1 A1 C2 B2 A2 B5 A5 20 18 17 16 11
Patch Reference numbers on UTT
Image Engineering Scan Reference Chart TE263 Serial No. 479
10 09 03 02 01 C7 B7 A7 C8 B8 A8 C9 B9
the scale towards document

mm inch

C1 B1 A1 C2 B2 A2 B5 A5 20 18 17 16 11

Patch Reference numbers on UTT

Image Engineering Scan Reference Chart TE263 Serial No. 478

4.5 5.0 5.6 6.3

10 09 03 02 01 C7 B7 A7 C8 B8 A8 C9 B9

the scale towards document

156

mm inch

C1 B1 A1 C2 B2 A2 B5 A5 20 18 17 16 11

Patch Reference numbers on UTT

Image Engineering Scan Reference Chart TE263 Serial No. 479

4.5 5.0 5.6 6.3

10 09 03 02 01 C7 B7 A7 C8 B8 A8 C9 B9

the scale towards document

[illegible]

mm inch
C1 B1 A1 C2 B2 A2 B5 A5 20 18 17 16 11
Patch Reference numbers on UTT
Image Engineering Scan Reference Chart TE263 Serial No. 478
10 09 03 02 01 C7 B7 A7 C8 B8 A8 C9 B9
the scale towards document

[illegible]

mm inch
C1 B1 A1 C2 B2 A2 B5 A5 20 18 17 16 11
Patch Reference numbers on UTT
Image Engineering Scan Reference Chart TE263 Serial No. 479
10 09 03 02 01 C7 B7 A7 C8 B8 A8 C9 B9
the scale towards document

mm Inch

C1 B1 A1 C2 B2 A2 B5 A5 20 18 17 16 11

Patch Reference numbers on UTT

Image Engineering Scan Reference Chart TE263 Serial No. 478

4.5 5.0 5.6 6.1

10 09 03 02 01 C7 B7 A7 C8 B8 A8 C9 B9

the scale towards document

mm Inch

C1 B1 A1 C2 B2 A2 B5 A5 20 18 17 16 11

Patch Reference numbers on UTT

Image Engineering Scan Reference Chart TE263 Serial No. 479

4.5 5.0 5.6 6.1

10 09 03 02 01 C7 B7 A7 C8 B8 A8 C9 B9

the scale towards document

[illegible]

inch
mm
C1 B1 A1 C2 B2 A2 B5 A5 20 18 17 16 11
Patch Reference numbers on UTT
Image Engineering Scan Reference Chart TE263 Serial No. 478
10 09 03 02 01 C7 B7 A7 C8 B8 A8 C9 B9
the scale towards document

[illegible]

inch
mm
C1 B1 A1 C2 B2 A2 B5 A5 20 18 17 16 11
Patch Reference numbers on UTT
Image Engineering Scan Reference Chart TE263 Serial No. 479
10 09 03 02 01 C7 B7 A7 C8 B8 A8 C9 B9
the scale towards document

[illegible]

inch mm
C1 B1 A1 C2 B2 A2 B5 A5 20 18 17 16 11
Patch Reference numbers on UTT
Image Engineering Scan Reference Chart TE263 Serial No. 478
10 09 03 02 01 C7 B7 A7 C8 B8 A8 C9 B9
the scale towards document

160

[illegible]

inch mm
C1 B1 A1 C2 B2 A2 B5 A5 20 18 17 16 11
Patch Reference numbers on UTT
Image Engineering Scan Reference Chart TE263 Serial No. 479
10 09 03 02 01 C7 B7 A7 C8 B8 A8 C9 B9
the scale towards document

mm Inch

C1 B1 A1 C2 B2 A2 B5 A5 20 18 17 16 11 10 09 03 02 01 C7 B7 A7 C8 B8 A8 C9 B9

Patch Reference numbers on UTT

Image Engineering Scan Reference Chart TE263 Serial No. 478

the scale towards document

mm Inch

C1 B1 A1 C2 B2 A2 B5 A5 20 18 17 16 11 10 09 03 02 01 C7 B7 A7 C8 B8 A8 C9 B9

Patch Reference numbers on UTT

Image Engineering Scan Reference Chart TE263 Serial No. 479

the scale towards document

[illegible]

mm inch

C1 B1 A1 C2 B2 A2 B5 A5 20 18 17 16 11 10 09 03 02 01 C7 B7 A7 C8 B8 A8 C9 B9

Patch Reference numbers on UTT

Image Engineering Scan Reference Chart TE263 Serial No. 478

the scale towards document

[illegible] 162

mm inch

C1 B1 A1 C2 B2 A2 B5 A5 20 18 17 16 11 10 09 03 02 01 C7 B7 A7 C8 B8 A8 C9 B9

Patch Reference numbers on UTT

Image Engineering Scan Reference Chart TE263 Serial No. 479

the scale towards document

[illegible]

inch mm
C1 B1 A1 C2 B2 A2 B5 A5 20 18 17 16 11 10 09 03 02 01 C7 B7 A7 C8 B8 A8 C9 B9
Patch Reference numbers on UTT
Image Engineering Scan Reference Chart TE263 Serial No. 478
the scale towards document

[illegible] 163

inch mm
C1 B1 A1 C2 B2 A2 B5 A5 20 18 17 16 11 10 09 03 02 01 C7 B7 A7 C8 B8 A8 C9 B9
Patch Reference numbers on UTT
Image Engineering Scan Reference Chart TE263 Serial No. 479
the scale towards document

[illegible]

inch
mm
C1 B1 A1 C2 B2 A2 B5 A5 20 18 17 16 11
Patch Reference numbers on UTT
Image Engineering Scan Reference Chart TE263 Serial No. 478
4.5 5.0 5.6 6.3
10 09 03 02 01 C7 B7 A7 C8 B8 A8 C9 B9
the scale towards document

[illegible]

inch
mm
C1 B1 A1 C2 B2 A2 B5 A5 20 18 17 16 11
Patch Reference numbers on UTT
Image Engineering Scan Reference Chart TE263 Serial No. 479
4.5 5.0 5.6 6.3
10 09 03 02 01 C7 B7 A7 C8 B8 A8 C9 B9
the scale towards document

C1 B1 A1 C2 B2 A2 B5 A5 20 18 17 16 11

Patch Reference numbers on UTT

Image Engineering Scan Reference Chart TE263 Serial No. 478

10 09 03 02 01 C7 B7 A7 C8 B8 A8 C9 B9

the scale towards document

C1 B1 A1 C2 B2 A2 B5 A5 20 18 17 16 11

Patch Reference numbers on UTT

Image Engineering Scan Reference Chart TE263 Serial No. 479

10 09 03 02 01 C7 B7 A7 C8 B8 A8 C9 B9

the scale towards document

inch mm
C1 B1 A1 C2 B2 A2 B5 A5 20 18 17 16 11
Patch Reference numbers on UTT
Image Engineering Scan Reference Chart TE263 Serial No. 478
4.5 5.0 5.6 6.3
10 09 03 02 01 C7 B7 A7 C8 B8 A8 C9 B9
the scale towards document

inch mm
C1 B1 A1 C2 B2 A2 B5 A5 20 18 17 16 11
Patch Reference numbers on UTT
Image Engineering Scan Reference Chart TE263 Serial No. 479
4.5 5.0 5.6 6.3
10 09 03 02 01 C7 B7 A7 C8 B8 A8 C9 B9
the scale towards document

[illegible]

mm Inch
C1 B1 A1 C2 B2 A2 B5 A5 20 18 17 16 11
Patch Reference numbers on UTT
Image Engineering Scan Reference Chart TE263 Serial No. 478
10 09 03 02 01 C7 B7 A7 C8 B8 A8 C9 B9
the scale towards document

[illegible]

mm Inch
C1 B1 A1 C2 B2 A2 B5 A5 20 18 17 16 11
Patch Reference numbers on UTT
Image Engineering Scan Reference Chart TE263 Serial No. 479
10 09 03 02 01 C7 B7 A7 C8 B8 A8 C9 B9
the scale towards document

[illegible]

mm Inch
C1 B1 A1 C2 B2 A2 B5 A5 20 18 17 16 11
Patch Reference numbers on UTT
Image Engineering Scan Reference Chart TE263 Serial No. 478
4.5 5.0 5.6 6.3
10 09 03 02 01 C7 B7 A7 C8 B8 A8 C9 B9
the scale towards document

[illegible]

mm Inch
C1 B1 A1 C2 B2 A2 B5 A5 20 18 17 16 11
Patch Reference numbers on UTT
Image Engineering Scan Reference Chart TE263 Serial No. 479
4.5 5.0 5.6 6.3
10 09 03 02 01 C7 B7 A7 C8 B8 A8 C9 B9
the scale towards document

inch mm
C1 B1 A1 C2 B2 A2 B5 A5 20 18 17 16 11
Patch Reference numbers on UTT
Image Engineering Scan Reference Chart TE263 Serial No. 478
10 09 03 02 01 C7 B7 A7 C8 B8 A8 C9 B9
the scale towards document

inch mm
C1 B1 A1 C2 B2 A2 B5 A5 20 18 17 16 11
Patch Reference numbers on UTT
Image Engineering Scan Reference Chart TE263 Serial No. 479
10 09 03 02 01 C7 B7 A7 C8 B8 A8 C9 B9
the scale towards document

C1 B1 A1 C2 B2 A2 B5 A5 20 18 17 16 11 10 09 03 02 01 C7 B7 A7 C8 B8 A8 C9 B9

Patch Reference numbers on UTT

Image Engineering Scan Reference Chart TE263 Serial No. 478

the scale towards document

C1 B1 A1 C2 B2 A2 B5 A5 20 18 17 16 11 10 09 03 02 01 C7 B7 A7 C8 B8 A8 C9 B9

Patch Reference numbers on UTT

Image Engineering Scan Reference Chart TE263 Serial No. 479

the scale towards document

mm Inch

C1 B1 A1 C2 B2 A2 B5 A5 20 18 17 16 11

4.5 5.0 5.6 6.3

10 09 03 02 01 C7 B7 A7 C8 B8 A8 C9 B9

Patch Reference numbers on UTT

Image Engineering Scan Reference Chart TE263 Serial No. 478

the scale towards document

171

mm Inch

C1 B1 A1 C2 B2 A2 B5 A5 20 18 17 16 11

4.5 5.0 5.6 6.3

10 09 03 02 01 C7 B7 A7 C8 B8 A8 C9 B9

Patch Reference numbers on UTT

Image Engineering Scan Reference Chart TE263 Serial No. 479

the scale towards document

mm
inch
C1 B1 A1 C2 B2 A2 B5 A5 20 18 17 16 11
Patch Reference numbers on UTT
Image Engineering Scan Reference Chart TE263 Serial No. 478
10 09 03 02 01 C7 B7 A7 C8 B8 A8 C9 B9
the scale towards document
C1 B1 A1 C2 B2 A2 B5 A5 20 18 17 16 11
Patch Reference numbers on UTT
Image Engineering Scan Reference Chart TE263 Serial No. 479
10 09 03 02 01 C7 B7 A7 C8 B8 A8 C9 B9
the scale towards document

C1 B1 A1 C2 B2 A2 B5 A5 20 18 17 16 11
Patch Reference numbers on UTT
Image Engineering Scan Reference Chart TE263 Serial No. 478
10 09 03 02 01 C7 B7 A7 C8 B8 A8 C9 B9
the scale towards document
C1 B1 A1 C2 B2 A2 B5 A5 20 18 17 16 11
Patch Reference numbers on UTT
Image Engineering Scan Reference Chart TE263 Serial No. 479
10 09 03 02 01 C7 B7 A7 C8 B8 A8 C9 B9
the scale towards document

C1 B1 A1 C2 B2 A2 B5 A5 20 18 17 16 11
Patch Reference numbers on UTT
Image Engineering Scan Reference Chart TE263 Serial No. 478
10 09 03 02 01 C7 B7 A7 C8 B8 A8 C9 B9
the scale towards document
C1 B1 A1 C2 B2 A2 B5 A5 20 18 17 16 11
Patch Reference numbers on UTT
Image Engineering Scan Reference Chart TE263 Serial No. 479
10 09 03 02 01 C7 B7 A7 C8 B8 A8 C9 B9
the scale towards document

C1 B1 A1 C2 B2 A2 B5 A5 20 18 17 16 11
Patch Reference numbers on UTT
Image Engineering Scan Reference Chart TE263 Serial No. 478
10 09 03 02 01 C7 B7 A7 C8 B8 A8 C9 B9
the scale towards document
C1 B1 A1 C2 B2 A2 B5 A5 20 18 17 16 11
Patch Reference numbers on UTT
Image Engineering Scan Reference Chart TE263 Serial No. 479
10 09 03 02 01 C7 B7 A7 C8 B8 A8 C9 B9
the scale towards document